THE HERALD Readers Are All Boosters

THE PORTSMOUTH HERALD

THE HERALD Always In The Lead

First In News — Circulation Greatest

VOL. XXXIV., NO. 30. PORTSMOUTH, N. H., MONDAY, OCTOBER 28, 1918. Portsmouth Daily Republican Merged with THE HERALD, July 1, 1902. PRICE TWO CENTS

KAISER REFUSES TO ABDICATE

HURRY WITH PEACE, SAYS AUSTRIA

Accepts Everything and Wants to Quit

(By Associated Press)

Amsterdam, Oct. 28.—The Austrian reply to President Wilson, according to reports reaching here, accept all the views expressed by the President in his note of Oct. 18th. The reply declares that Austria is ready without awaiting the result of other negotiations to negotiate a peace and an immediate armistice on all Austro-Hungarian fronts.

CAMPAIGN EXPENSE FILED

(By Associated Press)

Washington, Oct. 28.—Campaign expense accounts filed with the House today included that of the Democratic National Committee, showing receipts of $412,138 and disbursements of $395-459. The Republican National Committee's statement has not been filed. B. M. Baruch Chairman of the War Industries Board with $25,000 is the largest contributor to the Democratic fund. He with a number of other Democrats, including Vance McCormick and A. Mitchell Palmer, are named as lending $150,000 to the committee.

BRITISH TRAP TURKS AGAIN

(By Associated Press)

London, Oct. 28.—The British advancing in Mesopotamia have cut the road from Sherghat to Mosulm one of the principal Turkish lines of communication. This will force the Turks to fall back considerably.

SPECIAL MEETING

All members of Portsmouth Local No. 453 of Plumbers and Steam Fitters are requested to be present at the special meeting to be held in Moose Hall, Tuesday evening, Oct. 29. Business of importance to be transacted. Adv.— GEO. A. CATE, Secretary.

Austria Crys Loudly for Peace--British and Yanks Push On--Kaiser Does Not See Need For His Retiring

LUDENDORF RESIGNATION DUE TO CHANGE

(By Associated Press)

London, Oct. 28.—Gen. Ludendorf resigned as first Quartermaster General because of military authority placed under civilian control. The retiring General, an Exchange Telegraph dispatch from Copenhagen adds, has returned to headquarters to take leave of the army and Field Marshal Von Hindenburg who remains as chief of the army.

GERMANY'S REPLY REACHES SWITZERLAND

(By Associated Press)

Washington, Oct. 28.—The German government's reply to President Wilson's latest note asserting that the negotiations for peace were being conducted by a peoples' government with actual and constitutional power and that the terms of the American and allied governments for an armistice were awaited reached the Swiss Legation today by cable.

London, Oct. 28.—Emperor William has no intention of abdicating but is willing, if it is for the good of the people, to ordain that his rights shall be reframed, according to a statement attributed to German court circles.

Austria-Hungary, close upon the heels of Germany's request for allied armistice terms, replied to President Wilson's note of Oct. 19th and declares her readiness to negotiate a peace and an immediate armistice on all Austrian fighting fronts. The Austrian government also says it accepts all the views expressed by the President, indicating that Austria is willing to have the Czecho-Slovaks and Jugo-Slavs determine the measure of independence they desire from the Hapsburg monarchy. An allied reply to Germany concerning armistice terms has not yet been announced. The crux of the German note has been received in Washington but it is indicated that the President probably will not reply to the German government whose note is looked upon as an acknowledgment of the President's latest note. On the fighting front in France activity has died down greatly except on the front of the French army between Oise and the Aisne.

There has been little change in Belgium. Fighting continues in the Italian theatre, with the British extending their lines east of the Piave and in the region of Montello when they have advanced more than 2 miles from the river. In these operations the British have captured more than 5000 prisoners.

Washington, Oct. 28.—Germany's rejoinder to President Wilson's last note was rather unexpected here. The note is not regarded as one requiring an answer. The diplomatic situation is just where it was when President Wilson informed the German government that its request for an armistice and peace had been transmitted to the allied governments. The next step expected was the submission of terms of an armistice to Germany. Announcement from London that Premier Lloyd George and Foreign Secretary Balfour had left for France with naval and military advisers foreshadowed an early meeting of the supreme war council.

GERMAN ARMY IN NEW RETREAT

(By Associated Press)

Paris, Oct. 28.—Germany's army has begun a new retreat, this time between the Oise and the Aisne, Gen. Debeney's first army, now facing a stubborn resistance and repeated counter attacks, has succeeded in swinging on its right flank so that it faces east.

GERMANS IN RETREAT ON OISE

(By Associated Press)

With the French Armies in France, Oct. 28.—Gen. Debeney's army has won a signal victory. German forces holding the Serre-Oise front are in retreat and the whole German line between Chateau Porcien and the Argonne is in danger of being turned.

YANKS BOMBARD WITH BIG GUNS

(By Associated Press)

American Forces Northwest of Verdun, Oct. 28.—American long range guns this afternoon began firing on Longuyon. The town of Longuyon is 23 miles northwest of Verdun. The American long range fire is being directed against this front.

Read the Want Ads.

STUBBORNLY RESIST THE BRITISH

(By Associated Press)

London, Oct. 28.—British troops Sunday repulsed a determined German effort to drive them from south of Valenciennes, Field Marshal Haig reports today. Many Germans were killed in street fighting in the village. On the borders of the Marmal Forest south of Valenciennes and north of the Ruisnes Forest north of Valenciennes the British have improved their position slightly.

NAT. LABOR COMMITTEE REPORTS

(By Associated Press)

Washington, Oct. 28.—First recommendations of the National Labor Adjusting Committee, which is working out a national policy for stabilization of wages of all skilled and unskilled labor employed on Government work were published today. They affected ship workers and anthracite coal miners.

HINDENBURG HAS AGAIN RESIGNED

(By Associated Press)

Zurich, Oct. 28.—Reports that Field Marshal Von Hindenburg has resigned are printed in German newspapers but that the Emperor has not yet decided whether to accept or not.

NO COAL FAMINE THIS WINTER

(By Associated Press)

Washington, Oct. 28.—There will be no coal famine the coming winter nor even an approach to the hardships of last winter, Fuel Administrator Garfield announces, but the public must continue to cooperate with the Fuel Administration in conservation measures, as far more coal is needed now than in normal times.

THE WEATHER

Washington, Oct. 28.—Rain late tonight or on Tuesday. Warmer tonight. Cooler Tuesday. Increasing south winds shifting to west.

McDOUGAL The Kitchen Cabinet Unusual

If for no other reason than to see its famous

AUTO-FRONT

you should, by all means call and examine this famous kitchen cabinet.

A McDougal is a central station of efficiency in the kitchen, and it saves steps, time, energy, food and money.

With it, you will also find an array of other conveniences, distinctively "McDougal"—features which have given the McDougal first place ever since the invention cabinet, which, by the way, was a "McDougal."

Come see this cabinet and learn how easily you can pay its moderate price in remarkably small payments. It will be a pleasure to show you.

D. H. McINTOSH

COMPLETE HOUSE FURNISHER

Corner Congress and Fleet Streets Portsmouth, N. H.

Choose Your Corset

With the Utmost Care

The lines of your figure are emphasized in their beauty by a perfect fitting corset. The appearance of every garment you wear depends on this.

Select Your Corset As You Would a Kid Glove

having it perfectly fitted to your form with the necessary alterations made to your special needs. We recommend La Ca-mille, Lily of France, Ivy, Warners, C. & B., Nemo, Redfern and La Regaliste as corsets giving the utmost satisfaction and economy.

Priced $2 to $10 the Pair

Geo. B. French Co

POLITICAL ADVERTISEMENT. POLITICAL ADVERTISEMENT

STAND BY THE PRESIDENT

Democratic Rally

Portsmouth Theatre

Thursday, Oct. 31st

At 8 P. M.

SPEAKERS:

Hon. Josephus Daniels

Secretary of the Navy.

Hon. Nathaniel E. Martin

Candidate for Governor.

HON. EUGENE E. REED, HON. JOHN B. JAMESON

Candidates for U. S. Senator.

HON. WILLIAM N. ROGERS

Candidate for Congress.

Music by Portsmouth Band.

Come and join in the endorsement of President Wilson by his friends.

(Signed) S. W. EMERY,

Democratic Publicity Committee.

SCENIC PEIRCE HALL

WEDNESDAY AND THURSDAY EVENINGS.

DANCING

A Big Double Program of Exclusive

PICTURES

Which Are Only Shown at the Scenic.

Best Dance Floor and Best Orchestra in New England.

Something Doing Every Minute.

"GET THE HABIT"

BACK TO SCHOOL DRIVE BY THE GOVERNMENT

Washington, Oct. 28. As a result of studies made by the Children's Bureau in industrial and commercial centres, which have shown that large numbers of children are wage earners, instead of being in school and fitting themselves to fill skilled positions after the war, the Labor Department announced today a "back to school" drive.

This drive is an attempt to persuade children and parents that the training children can obtain now, by staying in school and thus fitting themselves for the after the war tasks, is a real patriotic service. Its aim is to carry out the purpose to conserve the country's children expressed in various orders of the departments directly concerned with war production.

These orders show that child labor is not now considered necessary in essential war industries. The War Labor Policies Board has ruled that no child under fourteen years of age shall be employed on work done under government contract. The fact that the government is now the largest employer of labor makes this ruling affect a large number of children.

In carrying out the drive local child welfare committees will co-operate with the school authorities in learning why the children in each community are at work instead of at school. The school welfare committee assigned to each schoolhouse will visit the children reported by the school as having not come back this autumn.

The Children's Bureau recognizes that in many cases actual need to supplement the family income will prove to be the deciding factor in the child's staying out of school. If the family earnings have been reduced by the fact that the father or older brother is serving in the army, the Red Cross will help the child to stay in school. Many children will not be affected by this provision, however, and for such children the bureau urges that local committees obtain scholarships. These scholarships are similar in those now established in practically all colleges and universities; they already exist in certain city school systems.

WANT WOMEN TO REGISTER

The U. S. Employment Service, with Richard A. Cooney, Examiner in charge, having established a department for Women, in charge of Miss Rose A. Morin, wishes to inform all women who desire to secure a position in war work to call at the office of Morley street and she will cheerfully furnish any information that will lead to securing same.

The same service applies to all Employers who desire Female help to call and furnish her with the kind of help wanted and the number. It is our desire as public servants, to render every service to bring those looking for work and those having work to give. We also desire to inform the public that the service is absolutely free to all.

EASY TO DARKEN YOUR GRAY HAIR

You can Bring Back Color and Lustre with Sage Tea and Sulphur.

When you darken your hair with Sage Tea and Sulphur, no one can tell, because it's done so naturally, so evenly. Preparing this mixture, though, at home is messy and troublesome. For 50 cents you can buy at any drug store the ready-to-use preparation, improved by the addition of other ingredients, called "Wyeth's Sage and Sulphur Compound." You just dampen a sponge or soft brush with it and draw this through your hair, taking one small strand at a time. By morning all gray hair disappears, and, after another application or two, your hair becomes beautifully darkened, glossy and luxuriant.

Gray, faded hair, though no disgrace, is a sign of old age, and as we all desire a youthful and attractive appearance, get busy at once with Wyeth's Sage and Sulphur Compound and look years younger. This ready-to-use preparation is a delightful toilet requisite and not a medicine. It is not intended for the cure, mitigation or prevention of disease.

RECEIVED PROMOTION

Lieut. Richard Cross, U. S. A., who is on duty at Fort Constitution, New Castle, has recently been promoted to a Captain.

MEAT INJURIOUS TO THE KIDNEYS

Take a tablespoonful of Salts if Back Hurts or Bladder bothers.

We are a nation of meat eaters and our blood is filled with uric acid, says a well-known authority, who warns us to be constantly on guard against kidney trouble.

The kidneys do their utmost to free the blood of this irritating acid, but become weak from the overwork; they get sluggish; the eliminative tissues clog and thus the waste is retained in the blood to poison the entire system.

When your kidneys ache and feel like lumps of lead, and you have stinging pains in the back or the urine is cloudy, full of sediment, or the bladder is irritable, obliging you to seek relief during the night; when you have severe headaches, nervous and dizzy spells, sleeplessness, acid stomach or rheumatism in bad weather, get from your pharmacist about four ounces of Jad Salts; take a tablespoonful in a glass of water before breakfast each morning and in a few days your kidneys will act fine. This famous salts is made from the acid of grapes and lemon juice, combined with lithia, and has been used for generations to flush and stimulate clogged kidneys, to neutralize the acids in urine so it is no longer a source of irritation, thus ending urinary and bladder disorders. Jad Salts is inexpensive and cannot injure; makes a delightful effervescent lithia-water drink, and nobody can make a mistake by taking a little occasionally to keep the kidneys clean and active.

EXETER

Exeter, Oct. 28.—Charles Baudreau, charged with being a vagrant, was arraigned before Judge H. A. Shute in municipal court Saturday morning and given a six months' sentence at the house of correction at Brentwood. Baudreau has been traveling in this locality of late, and within two weeks had applied at the police station for lodging. He seemed confused, and stated that he had traveled from California, and had been unable to secure employment. He was able-bodied, and 66 years of age, and stated that he worked for 30 years in a shipyard at Newport News, Va., his trade being a tinsmith.

The funeral services of Mrs. Cynthia A. Palmer, widow of Charles H. Palmer, who was found dead in her home Tuesday evening, was held Saturday afternoon at the home, conducted by Rev. Dr. S. H. Dana. The funeral was in charge of Undertaker O. A. Fleming.

The first change of the time back to the regular hour was noticed Saturday at noon, when the large clock marking the government time at the drug store of Weeks & Seward was set back from 12 to 11 o'clock. The public viewing the time-piece there during the afternoon hours got the true reading. The town clock was set back at night and commencing Nov. 1 the town bell will be rung at 7.10 instead of 7, which has been the custom since April 1 in accordance with the annual arrangement.

Rev. Walter H. Schurman preached Sunday morning at the Baptist church At the First Congregational church Rev. James W. Bixler preached on the subject, "The Household of God." At the Methodist church the preacher was Rev. E. E. Shorey of Medford, Oklahoma.

Lyman Penny and family, who have recently lived on the so-called Chase Wiggin farm on the Newmarket road have moved to Auburn street, he having sold the farm to Mrs. Gundrickck of Lexington, Mass.

Frank Bitomski and son had a narrow escape from serious injury Saturday evening, when their automobile turned turtle at the foot of "Town Hill," as the result of dodging a dog, which was in the street. Both were thrown out and received bruises and cuts, but escaped serious injuries.

KITTERY POINT

Kittery Point, Oct. 28.—Oscar Clark who has been spending a few days with relatives in Lynn has returned home.

Mr. and Mrs. Fred Pike of Gerrish Island are receiving congratulations upon the birth of a daughter recently born at the Portsmouth hospital.

Private Harry Seaward of Fort Warren was a week end visitor at his home here.

Mr. and Mrs. Clyde Yeoman and little son have returned home after spending a month with relatives in New York.

Mrs. Anthony Stanhope is ill at Resthaven Cottage in care of Mrs. Edith Mills.

Private Lester Tobey of Wentworth Institute passed the week end with his parents, Mr. and Mrs. Charles Tobey of Tenney's Hill.

Miss Nellie Lewis who has been visiting her sisters in Manchester for a few days returned home last evening.

Mr. and Mrs. L. E. Seegar have returned to their home on Crockett's Neck road after passing several days down to Boston.

The Misses Stella and Ethel Hutchings who have been very ill with influenza are reported as slowly improving.

Mrs. Annie Moulton returned to Sanford on Sunday to resume her teaching.

Miss Merris Williams has returned home after spending a few days with her father, Eusign Charles Williams who is stationed at Boston.

Mr. and Mrs. Frank Frisbee and family spent the week end with friends in Lowell, Mass.

Mrs. Levina Colby of Kittery visited relatives in this part of the town on Sunday.

A Hallowe'en party will be held at Hunt Pepperrell on Thursday evening. An invitation is extended to all and tickets will be for sale at Mrs. Tobey's store. The proceeds will be given for the Red Cross and Society in Aid of French Wounded.

Schools in town opened today after several weeks recess owing to the epidemic.

KITTERY

Kittery, Oct. 28.—All members of the Patriotic League, all yeowomen of Kittery and Kittery Point, and all other young women and girls in town who are interested to help in special war work are invited to meet at the Library on Tuesday evening at quarter to seven. We hope our young women will take up the work with a real patriotic spirit that Kittery may have a creditable showing in the National War Work campaign beginning the week of Nov. 11th.

Mrs. George Wood of Wentworth street is able to go out after an illness.

Vander W. Fuches of Central street passed the week end at his home in Sanford.

Church services were resumed at the local churches on Sunday.

Walter MacDonald and son Joseph of Love Lane passed the week end in Bath.

Russell Seaward of Walker street who has been passing several weeks with relatives in Ogunquit, has returned home to resume his studies at Traipe Academy.

James Dwyer of Boston passed the week end in town with his family.

Henry Carrigan passed Sunday at his home in Sanford.

School sessions were resumed today both in the graded schools and at Traip Academy.

Leroy Kittredge, U. S. N., of Boston, passed the week end in town with his family.

Mr. and Mrs. Robert Stanley of Dame street are passing a few days with relatives in Boston and vicinity.

Mrs. William Hackney of Love Lane who last week sustained a badly sprained wrist, is recovering from the same.

Mrs. Patrick Rossiter of Dame street is passing a few days in Boston.

Ovide Poulliot of Love Lane has returned from a visit to his home in Sanford where he was called by the death of a daughter and a son-in-law, both victims of influenza.

Riverside Lodge of Odd Fellows will resume its meetings this evening.

The Surgical Dressings Class will resume its meetings Tuesday afternoon at the library and a large attendance of workers is desired to rush the work which has been delayed by the ban on public gatherings.

Mr. and Mrs. Clarence Staples of North Berwick passed Sunday with the latter's mother, Mrs. Frank W. Call of Love Lane.

Walter Thompson, U. S. N. R. F. of Boston, passed the week end with his parents, Mr. and Mrs. Henry Thompson of Otis avenue.

Mrs. Henry Fuller of Rogers road is able to go out after an illness.

Howard M. Paul of Stinson street has concluded his duties at Navy Yard Station.

The Red Cross Sewing meeting will meet again on Wednesday afternoon at the library.

Carl Meyers of Camp Devens passed the week end in town with his parents, Mr. and Mrs. Charles Meyers of Government street.

Miss Laura Kittredge has returned to her home in South Portland after a visit with Mrs. Leroy Kittredge of Wentworth street.

Mrs. Blanche Phillips has returned to her home in Nashua, N. H., after a few days visit at the home of her niece Mrs. E. E. Shapleigh, Jr., of Ohis avenue.

Mrs. Reider Gulbrandson of Love Lane is restricted to the house with a severe cold.

Miss Anastasia Coughlin a trained nurse at the Eye and Ear Infirmary in Portland, has returned after passing a week with Mrs. Patrick Rossiter.

Mrs. Chester Boulter and little son Roy of Manchester returned home on Saturday after a few days' visit with relatives at North Kittery.

Several Hallowe'en parties are planned for the coming week.

Verlie Webber, who has returned from Orono, Me., has again taken employment at the Navy Yard Station.

Mr. and Mrs. William Hackney of Kittery Point are passing a few days with relatives here.

Rev. J. C. Brown, Supt. of the Sunday School Board of Maine, spoke at the Government Street Methodist church at the vesper service on Sunday evening.

It has been decided that after this week the prayer meeting at the Government Street church will be held on Friday evenings instead of Tuesday. This week it will be held on Thursday evening as the Epworth League has planned for a Hallowe'en social on Friday evening.

NOTICE

A special meeting of Piscataqua Chapter, Order of the Eastern Star of Kittery, will be held Tuesday afternoon, Oct. 29, at 3 o'cork.

Per order Worthy Matron,
HELENE GETCHELL.
Adv.

TO RAISE WAGES IN ALL SHIPYARDS

Washington, Oct. 27.—Uniformity of wages in all shipyards in the country for the purpose of making a uniform rate for all shipyards on both coasts was announced today by the Board of Wages. Two great districts are to be, one the Pacific coast, and the other the Atlantic, which will include the Great Lakes and Gulf coast yards.

OBITUARY

Mrs. Anna B. Joy.

Mrs. Anna B. Joy, wife of Harvel L. Joy, died on Sunday at her home on Dearborn place, aged 25 years. She had been ill with influenza, which developed into pneumonia. She was the daughter of Mr. and Mrs. Alonzo F. Bowden. She leaves besides her husband and parents one brother of Kittery.

Mrs. Cora Olive Young.

Mrs. Cora Olive Young, wife of Alfred C. Young, died on Sunday at her daughter's home in Eliot, of pneumonia. She was born in Rockville, Me., Jan. 1, 1857, and she leaves besides her husband, one daughter, Mrs. Forrest Leach of Eliot.

Mrs. Richard Ryan

Word has been received in this city of the death from diphtheria of Mrs. Laura (Bridie) Ryan at Newfoundland, her former home. Mrs. Ryan was the wife of Richard Ryan and resided in this city up to about a year ago when she moved to Chelsea, Mass. Mrs. Ryan was a member of the Methodist parish and her many friend in this city will regret to hear of her death. She is survived by a husband and one child.

3,000 People of Portsmouth Recommend and Endorse

DR. T. T. ESTABROOKS As the only Real Painless Dentist in this city

I have practiced dentistry in Portsmouth for the past four years and during that time I have built up the largest practice in New Hampshire. I have done this by honest methods, absolute painless methods and perfect work and I firmly believe that the public, knowing these facts to be true, will guard themselves and act accordingly.

(DR. T. T. ESTABROOKS vs. "THE IMITATOR")
Look well into the record of your dentist.

BEWARE of imitation painless dentists who generally follow in my path, hinting vaguely that they have some of the wonderful inventions that I have; imitate and copy my methods in the hope that they may reap some of the benefit justly mine.

Nowhere in Portsmouth can one obtain the expert dental work at the low cost I charge them, except in my office where one will find a staff of expert dentists whose reputation compares favorably with the best dentists in the country.

Best Red Rubber Plate, $8.00—For Limited Time Only.

Every Gold Crown is Guaranteed Reinforced—Heavy Tip

MY PLATE ETERNAL

These teeth give the face and lips the plumpness of youth, and if you have been humiliated by the appearance of your old style plate join the happy resident wearers of natural gum dentistry.

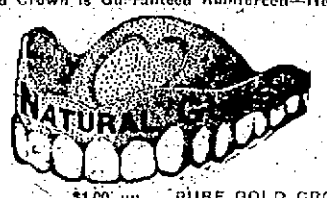

NO FIT—NO PAY

An Unparalleled Offer—Wear one of my sets of teeth for 10 days and if at the end of that time you are not satisfied, return them to me and I will refund your money in full.

GOLD FILLINGS ..... $1.00 up
SILVER FILLINGS ..... 50c up
PURE GOLD CROWNS $500
BRIDGEWORK $5.00

IF I HURT YOU DON'T PAY ME

This statement is made in good faith, so sure am I in my ability to perform the most difficult dental operations without a particle of pain.

Painless Extraction FREE. All Work Guaranteed. No Charge for Examination or Advice.

DR. T. T. ESTABROOKS, 39 CONGRESS ST., PORTSMOUTH

8 A. M. to 8. P. M. TEL. 1108W. NURSE IN ATTENDANCE.

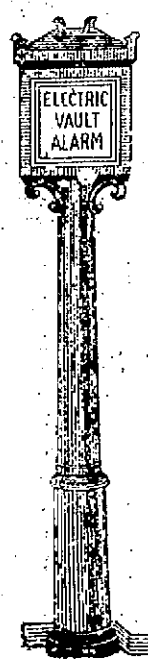

UNITED STATES DEPOSITORY
ORGANIZED 1824

Safety Deposit Vaults

For the Safe Keeping of Your Bonds.

FIRST NATIONAL BANK
PORTSMOUTH, N.H.

Crawford Ranges
SOLD BY
The Portsmouth Furniture Co.

POLITICAL ADVERTISEMENT. POLITICAL ADVERTISEMENT.

AN OPEN LETTER

VOTERS OF PORTSMOUTH:

This city has not had a governor for 59 years, nor the county for 35 years. On Nov. 5 we have an excellent opportunity. May I count on you to help? Let us put this grand old city "over the top" for governor, as we have for the war. Let no one misrepresent your candidate. I am pushing the new "war-bridge" which I started in the last legislature; am author of the "54-hour law"; am a friend to labor; have never said nor approved of any words against this navy yard, nor the ship-building plants, and stand ready to help them in all possible legitimate ways. I have supported President Wilson on nearly every platform in the state. Can we not unite, regardless of party, and secure for our city the great "boost" and honor which comes from being the "home city of the governor"?

Portsmouth, Oct. 22, 1918.

(Signed) JOHN H. BARTLETT.

ABSOLUTE RELIEF
FROM THAT BRONCHIAL TROUBLE
BY THE USE OF
DR. M. HERMANCE'S ASTHMA MEDICINE
Sold by the Following Druggists:
D. W. Adams, Benjamin Green, G. E. Philbrick,
Fred B. Coleman.

SPECIALS
THIS WEEK

8 Lbs. Onions	25c
Rose Milk	19c
Can Syrup	2 for 25c
Salmon	22c
Shredded Wheat	12c
Puffed Rice	15c
Puffed Wheat	15c

HOBBS & STERLING COMPANY

CHICHESTER S PILLS
THE DIAMOND BRAND.
Ladies! Ask your Druggist for Chi-ches-ter s Diamond Brand Pills in Red and Gold metallic boxes, sealed with Blue Ribbon. Take no other. Buy of your Druggist. Ask for CHI-CHES-TER S DIAMOND BRAND PILLS, for 25 years known as Best, Safest, Always Reliable
SOLD BY DRUGGISTS EVERYWHERE

A. P. WENDELL & CO.
AMMUNITION
Rifles & Shotguns
All New Good This Fall.

Member of the New York Society of Architects
HARRY A. WOOD, GENERAL CONTRACTOR
All Kinds of Construction Designed, Superintended or Erected. Carpenters, Laborers and Masons Furnished.
Tel. 345. 457 Islington Street.

GERMANY'S REPLY TO PRESIDENT READY

Accepts all Terms and Awaits the Conditions of the Armestice

(By Associated Press)

London, Oct. 27.—Germany's answer to President Wilson's latest note is ready and it declares that Germany is now waiting the terms for the proposal of an armistice.

Copenhagen, Oct. 27.—In Germany's answer to President Wilson's latest note the German government has taken cognizance of the terms of the President of the United States. It says that the President is aware of the far-reaching changes that are being carried out and are being made in the constitution of Germany, and peace negotiations are being carried out by the people who have now the power to make such treaties and calls attention also to the fact that the military authority is now in the hands of the people. Germany now awaits the terms of the Allies for the armistice.

REPUBLICANS REPLY TO APPEAL OF PRESIDENT

(By Associated Press)

New York, Oct. 27.—Will H. Hays, chairman of the Republican National Committee, made public here today a statement in which he replied in behalf of his party to the appeal of President Wilson to elect a Democratic house. At no time during the war have the Republicans tried to take the control of the affairs out of the hands of the President. The statement says that it is the most ungracious, most unjust, the most wanton and the most misleading accusation ever made by the most [illegible] of the [illegible] president of the United States.

The Republicans [illegible] stands for [illegible] as well as the United States, [illegible] Democratic congress does not want, but the President wants a "Rubber Stamp" congress. He, as the executive head, no longer is satisfied to be one branch of the government as proposed by the Constitution, but would defeat the Republican representatives and senators so that he could be the whole thing.

ALLEPPO CAPTURED BY THE BRITISH

On the western battle front the British, French and Americans continue to make slight gains. On the Italian front the British and Italians have been successful in their advance, while in Turkey the British have captured Alleppo and are continuing their advance up the Tigris river. In the fall of Alleppo and the continued advance of the British up the river is seen the final Turkish opposition, which will soon be overcome.

The French army on the forty mile front between the Oise and the Aisne rivers are keeping up their gains against the German lines and have made good advances taking several villages and forcing the enemy to fall back over the entire front.

In the region south of Valenciennes around Lequesnoy the Germans have delivered a violent counter attack against the British in their effort to throw them back from their position, but they were unsuccessful and they were thrown back with heavy casualties.

The Americans have begun the second [illegible] of their operations in the region of Verdun and are keeping up [illegible] against the enemy along the Meuse river and the wooded country north of Grand-Pre. Some further progress has been made notwithstanding the desperate opposition offered by the German machine gunners behind their strong natural fortification which abound in this country.

American airmen also are continuing their bombing operations behind the German line, their latest effort having been made against the territory around Briequenay, north of Grand Pre, in which 140 machines took part of which 50 were bombing machines.

Since the Americans began operations to the north of Verdun they have liberated 45 villages and advanced on an average to a depth of ten miles and have captured more than 20,000 prisoners.

French troops facing the southern bulwark of the German defenses continue to make important dents in the enemy position along the Serre and eastward, while the British hammer around Valenciennes. Southwest of Marle the French have captured Mortiers while further east in the region southeast of Montcornet, Gen. Petain's men have smashed through the German line on a front of 4 1-2 miles to a depth of 2 miles at certain points. In the last four days the Germans have lost nearly 15,000 prisoners and 200 guns, according to unofficial estimates in Paris. The enemy loss in offensive was declared to have been not less than 50,000.

SAILOR STRUCK BY AN AUTO

Linsay Crane, a sailor attached to one of the ships at the Navy Yard, was struck by an automobile driven by Roscoe Riley on the Newington road on Sunday evening and received a bad scalp wound.

The sailor lad was walking on the road with a young lady when a team passed and as they stepped back into the road a machine came around the team and Crane, seeing that they would be hit, pushed the young lady into the ditch just in time to save her, as he was struck the next instance.

He received a bad scalp wound and was removed to the Portsmouth hospital where the wound was attended and today he will be sent to the Naval hospital. The young lady was not injured other than a shaking up when she fell.

TOURNAMENT FOR WAR WORK WEEK

The Portsmouth Country Club along with all of the clubs throughout the country will hold a golf tournament on Saturday, Nov. 16, for the War Work fund, for which John D. Rockefeller has had issued a medal bearing the likeness of Marshal Foch.

CRASH HAS COME IN GERMAN HIGH COMMAND

(By Associated Press)

The crash has come in the personnel of the German high command. General Ludendorf has resigned his position as quartermaster general, the position second only to that of Von Hindenburg, and the Emperor has accepted his resignation.

While the German line continues to give way under the hammer attacks of the British, French and Americans, in the direction of the German border, although slowed up by the stubborn resistance of the Germans, comes a report that the Reichstag by a large majority have placed the military commander under the control of the civil government.

RAN "MELTING POT" SCHEME AT PROFIT

Maxwell Goldburgh of New York, who has been conducting a "melting pot" at the war savings cabin in Portland, Me., giving war savings and thrift stamps in exchange for old gold and silver, was arrested Friday by Deputy Sheriff Frank M. Hawkes on a warrant sworn out by County Atty. Carroll L. Beeby, being charged with fraud.

It is alleged that Goldburgh has been undervaluing gold which he obtained from citizens of Portland and has made several hundred dollars. Much of the evidence gathered in the case is said to have been obtained by agents of the Department of Justice.

WILL NOT REVEAL TERMS OF ARMISTICE

(By Associated Press)

London, Oct. 27.—It is understood on excellent authority that the Allied governments will not reveal the terms of the armistice until Germany has replied to President Wilson's last note. Premier Lloyd George and Foreign Secretary Balfour with high military and naval officials have gone to Paris.

Now--of all Times-- Watch Your Tailoring

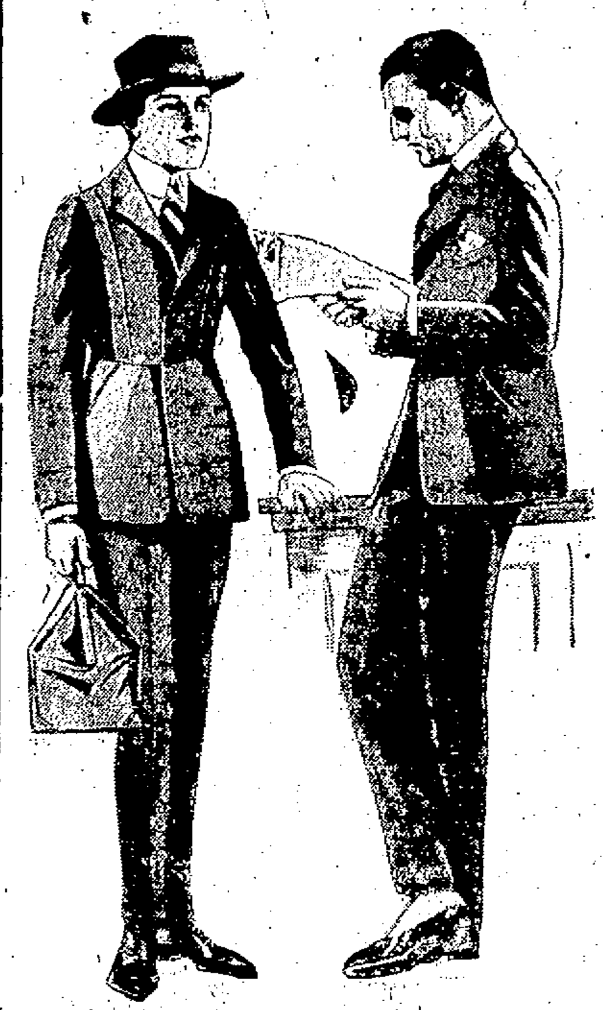

Length of service depends mainly on tailoring—unless your good materials are well assembled, your garment is soon discarded.

Adler tailoring is what gives our Collegian garments their durability—insures their shape, and good appearance, and superb style

The purchase of one of these Collegian suits or overcoats represents wise war-time economy. It is economy to buy clothes that give you more than average wear.

Collegian Nockabout overcoats save you one dollar of every five, and no one knows it but you.

Smart styles for every man of 17 to 70

PRICES:

Suits $22.50 to $45—Lined
Overcoats $27.50 to $50
Nockabouts, $25 to $45

LOUIS ABRAMS & CO.

Men's Outfitters

38-40 DANIEL STREET.

EMERGENCY HOSPITAL TO CLOSE THIS WEEK

There were three deaths from the influenza on Sunday, one in Eliot, and two in this city, one at the Emergency hospital, a sailor who came here on a coal steamer.

The conditions, however, are decidedly better and there are only nine cases at the Emergency Hospital, and half of these will be discharged today. In all probability the hospital will be closed by Wednesday as there is only one case that will require more than that time at the hospital.

The Red Cross diet kitchen will also be closed either Wednesday or Thursday, although it is probable that a diet kitchen on a smaller scale may be arranged for to take care of the cases that are prevalent at that time.

Sunday there were 26 families receiving the service, including one or two that the Red Cross nurses take out in the country, but a goodly number of these will be discharged today and the rest rapidly cleared up. Miss Dorothy Emerson, who has been the most efficient manager of the cooking department, will conclude her duties with the Food Conservation committee, and will leave today for her home before accepting a position along similar lines. She has been a great help to the diet kitchen and has managed the cooking department, which at times required the help of fifteen to twenty women in a most efficient manner. Miss Alice Griffin, her assistant in the kitchen, has been appointe dto her place on the Food Conservation committee, and she will assume charge of the cooking at the diet kitchen as long as it is open.

STEAM SHOVEL TO DIG GRAVES

(By Associated Press)

New York, Oct. 27.—A steam shovel was used today to dig a long trench in a city cemetery, so that the victims of the influenza could be buried. This condition is made necessary by the number of deaths from the influenza and the lack of help.

AUSTRIA'S REPLY IS READY

(By Associated Press)

Basil, Switzerland, Oct. 27.—Austria's rejoinder to President Wilson is ready, according to Vienna papers. It has been passed upon by the proper authorities and will be forwarded at once.

FORFEITS POSTED.

The managers of Paddy Owens and Johnny Russell, who are signed to box twelve rounds here on Wednesday evening before the Knickerbocker A. C. have posted cash forfeits with the sporting editor of this paper for their appearance on Wednesday evening.

HASSETT—McCARTHY.

Mr. and Mrs. Thomas McCarthy have announced the marriage of their daughter, Frances Helen, to John J. Hassett, son of Mr. and Mrs. Joseph Hassett of this city.

ALL BUT FOUR OF CREW RESCUED

(By Associated Press)

Washington, Oct. 27.—All except four of the crew of the American steamer Lucia, torpedoed Oct. 19, 1200 miles off the American coast, were rescued. The four were killed by the explosion of the torpedo.

What Other Food Helps To Conserve as does Grape-Nuts

Saves Wheat — made partly of barley.	Saves Fuel — fully baked.	Saves Waste — eatable to the last bit.
Saves Sugar — contains its own sugar from its own grains	Saves Time — ready to serve direct from the package	Saves Milk — requires less than the ordinary cereal

You are conserving when you eat Grape-Nuts

Storm Shoes for "Stormy" Boys

Owing to government restrictions you may not be able to get those high cut weather boots for the boys later in the season. Just now we're well prepared—all sizes from 11 to to 6 in the tan and black storm calf leathers. These shoes are real leather, solid and sturdy, yet comfortable, 10 and 12 inch tops. If you're looking for real good shoes at mighty reasonable prices (any of these shoes are worth a dollar a pair more today) here they are.

$3.00 to $5.50

N. H. BEANE & CO.

5 Congress St., 22 High St.

$200 Reward For Clue

The proprietors of Everybody's Store will pay $200 to anyone who can furnish information that will lead to the detection of the party or parties connected with the robbery at our store on Thursday night, Oct. 3. Details of the robbery have been forwarded to the police of all cities. List of materials taken furnished. Communicate information to police or to the store.

Everybody's Store

Y. M. C. A. BUILDING

The Portsmouth Herald

Established September 23, 1884.

Published every evening, Sundays and holidays excepted, by The Herald Publishing Company.

TERMS—$6.00 a year when paid in advance; 50 cents a month; 5 cents per copy, delivered in any part of the city or sent by mail.

Communications should be addressed to F. W. Hartford, Editor.

Entered at the Portsmouth, N. H., postoffice as second-class mail matter.

Advertising rates reasonable and made known upon application.

FOR PORTSMOUTH AND PORTSMOUTH'S INTEREST

Telephones—Editorial, 38; Business, 37.

MEMBER OF ASSOCIATED PRESS

The Associated Press is exclusively entitled to the use for republication of all news credited to it or not otherwise credited in this paper and also the local news published herein. All rights of republication of special dispatches herein are also reserved.

Portsmouth, N. H., Monday, October 28, 1918.

Not a Satisfactory Explanation.

In view of the large number of cases of influenza that have been experienced in the various military encampments, attended by many fatalities, it has been suggested that possibly fatigue on the part of the soldiers may have rendered them especially liable to contract the disease. A New York paper tells about experiences in a boys' preparatory school in New England in which there was more or less pneumonia among the students every year. The medical director of the school finally concluded that fatigue might be to some extent responsible. As a result he restrained the boys who were recovering from colds or influenza from violent exercise until they were fully recovered, and thereafter there were fewer cases of pneumonia, according to the account given.

And from this it is reasoned that overwork and fatigue may to a certain extent be responsible for the severe run the influenza has had in most of the encampments. One newspaper says: "Everybody knows that the boys have had very severe work. The professional soldier is not apt to measure minutely the physical resources of the youth under his command."

Notwithstanding these observations the probability is that the sweep of influenza through the camps has not been due to an unsatisfactory condition of the soldiers. Everybody knows that the health of the soldiers in these encampments has been very carefully looked after from the start and that it has averaged high. Great emphasis has been laid on the claim that military life was one of the best things in the world, physically, for young men, and the records have done much to sustain the claim. The general health of the soldiers has been good, and those who have been home on furlough have, as a rule, presented a better physical appearance than they did when they went away. There has been nothing in their looks to indicate that they were being overworked or suffering from fatigue which might open the door to disease.

If any camp condition is responsible for the prevalence of the influenza it is more reasonable to believe it to be the assemblage of men in large numbers, something which was unavoidable. The health and vigor of the men up to the time of this visitation were all that could be desired, there being nothing to show that their physical resources were being overtaxed.

And in this connection it is proper to note a peculiarity of the disease which is sweeping over the world with such dire results. This is that to a very noticeable degree the victims have been persons in the very prime of their physical vigor. Children and old people have escaped to a remarkable degree. For the most part the victims have been strong, young and middle-aged men and women. It is impossible to explain this strange phase of the epidemic, but it is one that has been noted in practically every community.

Until substantial evidence is adduced it will not be reasonable to believe that the fatalities from this disease among the soldiers are attributable to overwork or excessive fatigue. All authorities agree that the best way to stand off disease is to keep the general health good, and in the case of the soldiers in the encampments this has certainly been done.

The autoists of New Hampshire were willing to do their part toward conserving gasoline while the Sunday ban was on, but they are not willing to do it by receiving short measure when they buy. And, according to the state commissioner of weights and measures, this is what many of them have been doing for some time. It is needless to add that the matter is to be looked into at once.

It is to be noticed that while there may be no general and vociferous campaigning this fall, the politicians and candidates are not entirely idle. But there are times when a good deal can be done "informally."

There is talk of having the bridge tolls collected at both ends of the bridges. This may be all right if tolls are to be collected, but in most places all highways and bridges are free, as they should be everywhere.

The fishing season being over, the public will probably not be too hard on residents of Hudson Falls, N. Y., who claim to have been feasting of late on native strawberries and red raspberries in quantity.

A lot of New York meat dealers have been convicted of profiteering and the penalty is to "refund" the overcharges and contribute $100 each to the Red Cross. Is this the penalty prescribed by the rules?

How pitiful it is that the people of so great and productive a country as Russia should be suffering from starvation. But battlefields do not feed a people as well as wheat fields.

EDITORIAL COMMENT

Another Shackle Broken.

The U. S. Club

(From the New York Tribune

Out in Flint, Mich., where they do things first and then talk about them (in the good American way, they have organized an "Unconditional Surrender Club." What is more, they have incorporated it, have manufactured a button for its members to wear and have watched the idea spread all over the country.

There are no dues, no initiation fees, no duties except "good citizenship and loyalty and patriotism." The button is white, with a blue rim and diagonal red, white and blue stripes, and over all the letters "U. S. Club." The pledge of membership reads thus: "I pledge myself to make any and whatever sacrifices I may be called upon to make, to the end that the Central Powers may be brought to realize that only an unconditional surrender will be acceptable to me and to my country, the United States of America.

The buttons are issued only to members of the Unconditional Surrender Club—for five cents apiece, the proceeds forming the only revenue of the organization. How can you form a local unit in your town? Write to the U. S. Club, Flint, Mich., and find out. It is a simple process. The Flint Daily Journal gave the first publicity to the movement on July 28 last. Since then it has gained more than 200,000 members and more than 150 local units have been formed or are being formed.

Organization hereabout is progressing. We shall let our readers know when and how they can join a local unit.

Meantime, think Unconditional Surrender, talk Unconditional Surrender, act Unconditional Surrender. Which last just now means digging down in your pocket for every last cent you can spare to back our armies, who are going to fight it out on this line if it takes all summer—and then some.

Government Waste

(From the Chicago News

From the United States Treasury's bureau of publicity the Daily News received in a single mail on Saturday twenty-nine envelopes, all franked, all marked "Official Business," all bearing the printed warning, 'Penalty for private use to avoid payment of postage $300,' and all addressed in the same handwriting to "The Chicago Daily News Co." The contents of all the envelopes were precisely alike. Each contained a small paper shield in red, white and blue bearing the inspiring legend, "Buy More Bonds."

Buy more bonds for what? To provide money to win the war and secure the triumph of justice and lasting peace, or to buy envelopes for the bureau of publicity of the United States Treasury Department to waste?

Perhaps it is a small matter that in this time of labor scarcity some one was employed to address twenty-nine envelopes in order that twenty-nine small paper shields might be mailed at the same time to the same address, when the whole twenty-nine might have been sent in a single envelope. Perhaps it is a small matter that overworked mail clerks had to sort twenty nine franked missives instead of one and an overworked mail carrier had to arrange and deliver them all after reading twenty-nine addresses. Perhaps it is a small matter that the Government, which is harrying the printing and stationery trades with restrictions on their legitimate use of paper wasted twenty-eight envelopes at one time. Granted: they are small matters in these great days. But, small though they be, they are typical of the Government's wasteful publicity methods and of some of its other methods.

The Eagle eMt Him

(From the Washington correspondence of the Philadelphia Public Ledger.)

A remarkable incident happened in connection with Sir Eric Geddes' arrival at "an Atlantic port." When his ship was a day out, probably 500 miles from shore, a young American eagle flew on board. The bird was utterly exhausted and in a few mre hours must have fallen into the sea.

"When some members of my staff first told me an American eagle had come aboard," said Sir Eric, "I thought they were pulling the first lord's leg, which, of course, they couldn't do. I would not believe the bird until they showed me. For want of a bird cage we had to put the eagle in a dog kennel to recuperate and then we were to giv him his liberty again."

"It might be said, then, that in this instance the British navy rescued the American eagle," someone suggested.

"It would be rather nicer, I think, to say the American eagle flew far to greet the British navy," replied Sir Eric.

Autocracy Still Rules

(From the New York Herald

Autocracy never willingly gives up its power. There has been no revolution in Germany, and there can be none worthy the name until the German army leads it. Some day that may come, but it has not come yet. Autocracy still controls Germany and the German people, and all this talk about democratization and the "middle classes" is only part of autocracy's effort to save itself—an effort which is not without sympathizers in some circles in this country.

OUR BOYS SERVING UNDER STARS AND STRIPES

PEN SKETCHES AND PICTURES.

Private James Y. Watt is the son of Mr. and Mrs. John Watt of Tanner street. He left for Camp Devens, Ayer Mass., on May 15. On July 8 he sailed overseas and is now "somewhere in France."

JAMES Y. WATT

Earl Webber enlisted in the National Army Sept. 10, 1917 and was sent to Camp Devens, Ayer, Mass. remaining there until he left for overseas duty. He is a member of the 301st Field Artillery, Supply Company. He was formerly employed at the Electrical Shop at the navy yard and made his home in Kittery, Me., where his wife resides.

EARL WEBBER.

PEOPLE'S OPINIONS

Inquires as to Charles Chauncy.

To the Editor:—

Would it be possible for any of your interested readers, informed in local history, to give any of the particulars in relation to the business in which the late Charles Chauncy of Portsmouth was engaged during his life here, after coming from Kittery?

He died Nov. 22, 1809, at eighty years of age. His grave is in the Cotton section of the South cemetery, where there is a large, flat slab, inscribed in Latin.

The line upon the slab as to his occupation is only "Liberalitter eruditus Mercator," (a merchant of liberal education.) The recollections of him by his granddaughter, Mrs. Eliza Porter, wife of Lieut. John Porter, U. S. N., published by Mr. Brewster, in his splendid "Rambles," (page 277) do not give very much real information about just what he did.

I would be very glad to be referred to some source from which this information might come. He evidently prospered, and if the elaborate Latin tribute over his grave be in any ways true, he was a very distinguished and honorable man.

So many families are named in connection with the man in Mr. Brewster's book, I should suppose, that there must be someone who can add to the Chauncy biography, here in Portsmouth or in Kittery.

In what year did Charles Chauncy settle in Portsmouth, after the death of his wife, the beautiful Mary Cutt, and after his marriage to Johnna Gerrish?

Evidently someone connected with the families of Moore, Shackford, Gerrish, Clark of York, Me., Yeaton, or others, might give considerable information as to the activities of Chauncy in Portsmouth.

I have an idea that one of our indefatigable workers on local history, Mr. Oliver L. Frisbee, might be able to contribute much to your paper on the Chauncy family.

J. H. S.

Portsmouth, N. H., Oct. 27, 1918.

NAVY YARD NOTES

Ordered Away

Boatswain Bryan has been ordered to duty in the Military Department at the oleal yard and succeed William A. Fulkerson, Lieutenant Junior Grade, who has been ordered to duty at another station. He has been stationed here for the past two years and served in both Industrint and Military departments.

Commissioned a Lieutenant.

James Quill, Chief Machinist, retired, who was called to active service at Boston navy yard at the beginning of the war, has been commissioned a Lieutenant. His commission dates back to July.

Much Improved.

Henry M. Flinn, clerk in the department of supplies, who has been seriously ill with influenza at his home in Boston is much improved.

Portsmouth Not Included

The 1st naval district subscribed a total of $2,018,650 to the fourth Liberty loan, Commander Herbert Elliott Stevens, who reports it, notes that this sum is more than double the amount subscribed to the third Liberty loan. It does not include the subscriptions of either the Portsmouth or Boston navy yards. The Aviation school at Technology subscribed the largest amount of any unit, $666,950.

Two Prisoners Missing

John C. Specla aged 21, and William McDavid aged 24, both serving sentences at the Portsmouth naval prison on Seavey's Island, got away from the navy yard on Saturday evening and are still at large. The men in some way secured uniform clothing which is thought to have contained the necessary cards to pass them through the gate with others of a liberty party.

Sent to Army and Navy Home.

Chief Machinist's Mate Georgo H. Pratt of this city, retired, who was called for active service at Charlestown navy yard at the beginning of the war, has been transferred to the Army and Navy Home in this city for special duty.

Osborne Speaks at Kittery

Lieut. Commander Thomas Mott Osborne, U. S. N., gave able addresses at services held at Hotel Champernowne, Pepperrell and Parkfield, Kittery Point on Sunday evening. Miss Olive O'Dea of Portsmouth rendered vocal solos which also added to the interest of the service.

Taken to Naval Hospital

Linsay Crane, one of the crew of the U. S. S. Frederick, who was badly injured by being struck by an automobile on the Newington road on Sunday was removed from the local hospital to the Naval Hospital today.

NO FREE TRADE SAYS WILSON

(By Associated Press)

Washington, Oct. 28.—President Wilson replied today to the Republican contention that the third of his 14 peace terms is a free trade plank by explaining that in demanding the removal of economic barriers he meant to suggest no restriction upon international economy policy but only that what ever tariff high or low, any nation might deem necessary it should apply equally to all foreign nations.

The President made the explanation in a letter to Senator Simmons, of No. Carolina, Chairman of the Senate Finance Committee, who had written him asking for a statement "because certain Republican leaders are attempting to make partisan use" of the paragraph "Weapons of economic discipline and punishment" the President wrote, "should be left to the joint action of all nations for the purpose of punishing those who will not submit to a general program of justice."

FLEA, FLY, FLUE, FLU

A flea and a fly by the flue were engaged,
But the two by a fly with the flu were enraged.
Said the fly: "I have flu!"
"Then fly!" said the flea.
Said the fly with the flu,
"I will give it to you."
"Oh, don't!" said the flea,
And the fly sneezed in glee,
"Let us flee—let us fly—
We will both get the flu!"
Said the fly with the flu,
"Ker-choo. Ah, kerchoo!"
Said the flea to the fly,
"Let us flee from the flu."
Said the fly to the flea,
"From the flu we will fly."
So they flew from the fly
With the flu by the flue,
But the flu caught the flea,
And the fly caught the flu!

—Cleveland Plain Dealer.

Better order the Herald saved for you at the news stand or from the boy. All sold out is the word at all agencies every evening. The Herald is the people's popular paper—stands for Portsmouth.

Is your name on the checklist? Better inquire.

POLITICAL ADVERTISEMENT. POLITICAL ADVERTISEMENT.

Boost Portsmouth Over The Top For Governorship

The man who is trying to defeat Portsmouth's candidate for Governor advertises himself in our own city as the "People's Lawyer." Portsmouth's candidate gave up an equally good law business when the war began to become a "WAR WORKER" and "THE SOLDIER BOYS' FRIEND." The opposition candidate has practiced law every minute until this political campaign began, and therefore **has no war-work service** that he can talk about. He, therefore, like a good criminal lawyer, tries to abuse our candidate and our fine old city. The fact that he advertises his **"law business"** indicates that he expects to continue it, and does not expect to be **Governor.**

Watch the movements of his "agents" among us. Wouldn't it look better for them to boost a Portsmouth man. **It is Portsmouth's fight. Let us "go to it."**

VOTE FOR PORTSMOUTH'S CANDIDATE,

COL. JOHN H. BARTLETT

E. L. GUPTILL, Chairman,
Republican City Committee.

MIGHT INTEREST SOME LANDLORDS IN THIS CITY.

Over in the State of New York they have a very excellent law compelling "every person who shall have contracted or undertaken to heat or to furnish heat for any building or portion thereof, occupied as a home or place of residence of one or more persons, or as a business establishment where one or more persons are employed, to heat or to furnish heat for every occupied room in such building or portion thereof, so that a minimum temperature of 68 degrees Fahrenheit may be maintained therein at all such times." There is provided a stiff daily fine for refusing to obey the regulation.

This law is now being invoked in the fight against influenza, which is still rampant in the metropolis. The health commissioner is proceeding to arrest landlords of apartment houses who decline to turn on the warmth as per their rental agreements.

Good luck to the crusade. It would not come amiss in this vicinity now and then. Heat by calendar is altogether too prevalent in every city.—Boston Post.

ATTENTION, RED MEN.

The regular meeting of the Massasoit Tribe of Red Men at Pythian hall, Freeman's Block, Monday evening, Oct. 28, at 8 o'clock. All sojourning Red Men at the shipyards and Navy Yard are cordially invited.

J. FORD HARRISON, C. of R.

Have you looked the new city directory over? It's worth your while.

POLITICAL ADVERTISEMENT. POLITICAL ADVERTISEMENT.

For Governor Nathaniel E. Martin

"The People's Lawyer"

He has done his full duty in the War--BUT

He does not spend his time BOASTING. He does not use the Flag for Advertising Purposes.

And by the way, many Now Hampshire men in France have performed deeds of valor. Many have been cited for bravery. Many have been decorated for gallantry.

Can you imagine one of them boasting of his deeds? Even in their intimate letters to their fathers and mothers, there is no hint of such a thing. Theirs is pure Americanism. Can you imagine those boys coming home and going about the state making speeches, claiming that their wounds and their valor entitle them to office?

We will be glad to put them in office when they come back, but they won't demand it.

Yet there are those who, because they have made a few speeches, claim that the people are under obligation to elect them to office.

The Best American is he who does his full duty quietly and conscientiously in the shipyard, the factory or the office and doesn't BOAST ABOUT IT.

The BEST AMERICAN is he who DOES HIS BIT and doesn't make it the basis of his candidacy for office.

PUBLICITY COMMITTEE
DEMOCRATIC CITY COMMITTEE,
G. W. EMERY, Chairman.

YOU NEED WARM

Blankets and Comfortables

THESE COOL NIGHTS

We Have a Large Stock and the Prices are Reasonable

Lewis E. Staples

11-13 Market Street.

IN GOING THROUGH our Stock this morning, we find that the tremendous volume of business done during our 40th ANNIVERSARY SALE, has left us with hundreds of odds and ends, small lots, remnants, single garments, etc. We have decided to close out these odd lots from our stocks, to make room for CHRISTMAS GOODS, hence

A Cut Price "Clean Up" Sale

Commencing Tuesday Morning, Oct. 29th

Read Every Item Carefully—then Follow the Crowds to the "Live Store."

$1 Table Damask, 70-in....69c yd.
16x16 Mercerized Napkins..... $1.59 doz.
59c Sash Curtains.....49c pr.
25c Ruching and Ruffings, 5c yd.
98c Voile Waists.....69c
$1.50 Voile Waists.....98c
$1.75 Voile Waists.....$1.29
$1.25 Dilplex Safety Lock Pins, 98c
$1.00 Black Mercerized Petticoats.....$1.00
$2.98 Children's Plaid Gingham Dresses, sizes 6 to 12 yrs...$1.98
$2.00 R. & G. Corsets (pink)..$1.25
Curtain Materials all marked down to close out.

DRESS HATS FROM OUR MILLINERY SECTION

$10 and $12 Hats.....$7.50
$7.98 and $8.98 Hats.....$5.98
$7.98 Hats.....$4.98
$5.98 Hats.....$3.98

$2.25 and $2.98 House Dresses and Wrappers, sale price to close.....$1.98
Children's Gingham Dresses, worth $1; sizes 10 yrs; sale price.....59c
20x39 Heavy Huck Towels 59c ea.

"THE STORE OF QUALITY"

FOYE'S

Watch Our Windows This Week.

SPECIAL MEETING OF C. L. U.

All Delegates Urged to Attend Important Meeting.

A special meeting of the Portsmouth Central Labor Union will be held at G. A. R. hall on Daniel street, on Tuesday evening, Oct. 29, 1918, beginning at 8 o'clock. All delegates are requested to make every effort to be present as matters of the utmost importance will be brought forward for discussion and decision.

Miss Mandy Younger, of the Waitresses' Union of San Francisco, an interesting talker on trades unionism, will address the meeting. All visitors will be cordially welcomed.

RICHARD A. COONEY,
President C. L. U.

BOXING BOUT THIS EVENING

Al Nelson, who was to have met Pinky Crosby in the feature bout at the Rockingham A. C. opening show this evening, on Sunday wired Manager Dow that he was ill and would not be able to appear. Manager Dow immediately got in touch with some of the Boston managers and a man of Crosby's weight and ability will be signed up this morning. There are two in view, both men are in fine condition and they will give a better show than Nelson would have against the husky sailor.

The remainder of the bill will be as advertised and the semi-finals should be a fast bout. Nelson, who has been training for the bout, went to his home in Manchester on Saturday and it is supposed that he was taken sick on Saturday night.

JUDGE KIVEL DENIES A MOTION TO SET THE VERDICT ASIDE

Chief Justice John Kivel has denied the motion to set aside the verdict in the case of Lawrence A. Cassidy vs. Cocheco Woolen Company of East Rochester.

The action was brought by the plaintiff to recover damages in the sum of $5000 for injuries which he alleges that he received through the carelessness of the defendant company. The case was tried by a jury at this term of Strafford County superior court and they found a verdict of $2,000 for the plaintiff.

Attorney John Scammon of Exeter, who appeared for the company asked to have the verdict set aside as being against the law and evidence in the case, also that the verdict was excessive.

Attorney Scammon argued in favor of setting aside the verdict and Attorney Elmer J. Smart, council for the plaintiff argued against the setting aside of the verdict. Chief Justice Kivel denied the motion.

PERSONALS

C. J. Lowd made a business trip to Concord today.

Harry W. Peyser and family passed Sunday in Portland.

John A. Connor of Newfields passed Sunday in this city.

Miss Blanche I. Fisher was a visitor in Sanford Me., on Sunday.

Homer Philbrick of Kittery was a visitor in Sanford, Me., Sunday.

Chester Badger and a party of friends were in Kennebunk on Sunday.

Mrs. A. W. Scarborough who is at the Portsmouth Hospital is improving.

Asst. Paymaster and Mrs. L. B. Wright have returned to Portland, Me.

Mrs. Thomas K. Hildebrand of Lincoln avenue is much improved from her serious illness.

Chester Howe, principal of the Whipple school, has returned to this city and again resumed his duties.

Mr. and Mrs. Arthur Pyer and little daughter Betty, are visiting Mrs. Margaret McHugh of Biddeford, Me.

Edward H. Laighton of New Haven, Conn., is passing a few days in this city, coming to attend the funeral of his cousin, Benjamin F. Mugridge, Jr.

Miss Nellie Beasley, chief operator at the local telephone office is having a vacation from her duties and Mrs. Daniel O'Brien is substituting in her place.

A son was born last Friday to Mr. and Mrs. John A. Munday at the Truill hospital, Biddeford, Me. Mr. Munday who is employed at the navy yard, has been passing a few days with his family in Biddeford.

POLITICAL ADVERTISEMENT. POLITICAL ADVERTISEMENT. POLITICAL ADVERTISEMENT.

Pay Taxes!

Buy Bonds! Give Your Lives!

These Are the Only Privileges Which President Wilson Would Allow the Republicans to Retain

We may carry a musket in France, but we must not vote our principles in New Hampshire.

How Shall New Hampshire Best Answer This Challenge?

BY VOTING THE

Straight Republican Ticket Nov. 5

DWIGHT HALL, Chairman Republican State Committee

SEIZED STEAMERS LOANED BY U. S.

The Martha Washington, one of the German ships which was seized by the Government at the opening of hostilities with Germany, was used for the staging of scenes in Metro's great screen spectacle "Lest We Forget," starring Rita Jolivet, which comes to the Colonial Theatre tonight. The Martha Washington is one of the largest vessels taken over and renamed by the United States.

Owing to the prevalence of spies and mischief makers of all sorts, visitors were excluded from the alien ships interned in the port, but in the case of Miss Jolivet, the Government lifted the ban, as "Lest We Forget" is a vivid screen presentation of the causes contributing to the American entry into the war.

This leviathan was used for the staging of scenes showing the panic of the passengers on the ill-fate Lusitania, the sinking of which form one of the impressive spectacular features in this wonderful picture. Picturing the disaster, the bay waters of New York Bay provided a realistic setting for the scenes showing the escape of passengers from the sinking ship. At one time there were two hundred people floundering about in the water before the battery of cameras.—Adv.

Our Classified Ads Bring Results.

THE HERALD HEARS

That the trains from Haverhill to Dover were evidently free from wet goods on Saturday evening.

That the previous raid by federal officers a week ago prevented many from taking a chance.

That the section men at Dover quit work on Friday last.

That they were expecting an increase in wages that was simply delayed.

That the Internal Revenue Bureau at Washington has received many inquiries as to why the names of business firms who have been profiteering under the income tax are not made public.

That the bureau explains that the law specifically forbids the making public of information contained in confidential tax returns, without special permission of the President.

That the U. S. S. Frederick football team were certainly out of luck at Andover, N. H., on Saturday.

That the navy team were not in the class of the opposing eleven.

That an eastern clergyman says that kissing is a relic of the dark ages.

That there are many other customs which come down from the dark ages—eating and drinking make up two of them.

That another meeting of the government profiteering committee will be held on Wednesday.

That 8 cases now under investigation will be again taken up by the committee.

That the meetings will hereafter be held weekly.

That many failed to turn back the clock on Saturday night and were twisted for a time on Sunday.

That its time to think about your Christmas box for the boys in the trenches.

That a building inspector for this city could find plenty of work if we had one.

That a number of local democrats attended the rally held at Derry today.

That a well known navy yard man is not saying much about his trip to Newington on Sunday.

That he is not likely to forget his trials and troubles on this occasion.

That he recently purchased a young steer from a farmer in that town and Sunday he called there to get the animal.

That he dragged the young male ox over the road for four miles.

That the steer did everything but walk along easy.

That the navy yard man says that the steer is some performer and that four hours' experience with him was enough.

That the climax was reached when he landed the young beefer in his barn only to find that he had taken the wrong animal.

That when the return trip is made to Newington he will have enough strong men in the party to manage his oxship and it wont take four hours to lead him back in his den.

That a new addition is being erected on the rear of the D. F. Hurley store on Market street.

That one of the Boston and Maine trainmen certainly knows how to "go over the top."

That he distinguished himself at the depot a few days ago especially in the assistance he gave several women workers at the navy yard.

That a trench where the former wait of the depot stood gave them some fright although there were no Huns hiding therein.

That the trainman who got his training in Newburyport was right to the rescue.

That the boys say he not only went "over the top" but it's hard to understand why the Janes did not kidnap him and take him to the navy yard and have an iron cross made and pinned on his manly breast.

OBSEQUIES

Benjamin F. Mugridge, Jr.

The last sad rites over the remains of Benjamin F. Mugridge, Jr., were held from his late home, 433 Pleasant street on Sunday afternoon at half past two, Rev. Nelson Kellogg, rector of St. John's church, officiating.

The remains reposed in a drab broadcloth-covered casket, which was covered with beautiful floral tributes. The pall bearers were Deputy Sheriff Wilbur B. Shaw, Frank L. Woods, George H. Pratt and James Coates.

Rev. Nelson Kellogg read the committal service at the grave. Interment was in the family lot in Harmony Grove cemetery. J. Verne Wood had charge of the funeral arrangements.

Kendrick G. Jenks.

Kendrick G. Jenks, who died here from influenza, was taken to Grand Rapids, Mich., on Saturday by Undertaker O. W. Ham for services and interment.

Robert Peyser.

The body of Robert Peyser, a sailor who died at the Naval hospital, was sent to his home in New York on Saturday by Undertaker O. W. Ham. He was attached to a ship at the yard when taken sick with influenza.

FUNERAL NOTICE

The funeral services of Mrs. Cora O. Young will be held from the home of her daughter Mrs. Forrest Leach, Bolt Hill, Eliot, Tuesday afternoon at 2 o'clock.—Adv.

MILK NOTICE.

Beginning Nov. 1, 1918, the price of milk delivered in Portsmouth will be as follows:

Retail in Bottles

Per Quart.....15c
Per Pint each single delivery).....8c

Wholesale

In cans.....12½c per qt.
In bottles.....13c per qt.
7c per pint

Bottles not returned charged for as follows: Quarts 10c, pints 5c, half pints 3c. Adv.

DOLLARS AND EDUCATION.

The dollars you bequeath to your child will sooner or later go. The education you give him and the influence on his character will remain—so will manners if you give it to him.

Adv. PETER KURTZ.

BIRTHDAY ANNIVERSARY

Sunday was the birthday anniversary of Hon. Harry B. Plant, founder of the Southern Express company and Plant system of Railroad and Steamship lines and hotels in Florida. Born at Branford Oct. 27, 1819, was left an orphan when he was 6 years old. When he was a young man he was employed on a steamboat line from New York to New Haven, where he conceived the idea of founding the Southern Express Co. The other large undertakings of Mr. Plant in Florida, steamships, hotels, etc., helped to make the state of Florida the golden state of the United States. He spent 50 years of his life in developing Florida. He was associated in business with his only son, Morton F. Plant, who resides in New London, Conn., [illegible] worth $[illegible]

OLYMPIA

Monday-Tuesday

William Desmond

In "Beyond The Shadows"

PATHE NEWS

Norma Talmadge

In "DeLuke Annie"

Monday-Tuesday COLONIAL A Big Double Bill

VAUDEVILLE

CAMARIS and CLEO
In Mirth and Mystery

DUNLAY and MERRILL
In Their Comedy Skit
"Without Rhyme or Reason"

The Beautiful Survivor of the Lusitania Disaster
RITA JOLIVET
In the 8-Reel Special
"LEST WE FORGET"

TWO BIG FEATURES
Specially Selected Orchestra

ELAINE HAMMERSTEIN
In Her Latest Offering With an All Star Cast
"THE CO-RESPONDENT"

Afternoons, 10c and 15c. Evenings, 15c and 25c, War Tax Extra.

Neat sig of Smart Tailored SUITS

Coats, Dresses, Skirts, Furs and Fur Coats

At Money-Saving Prices

Large stock to select from—some are samples, no two alike. Come today and select your suit or coat, and you will save money, as all wool materials will be scarce and higher later.

The Siegel Store Co.,
57 Market St.
The Store of Quality for the People.

RUBBER ROOFING

BUY NOW—It is just the time to fix that roof and roofing may be scarce later.

MUCHEMORE & SISK CO

Phone 454. Portsmouth, N. H.

OFFICER HAS NARROW ESCAPE FROM DEATH

Revolver in Hand of Albert Parks Failed to Explode--Thought to Be Demented

Officer John Murphy had a narrow escape from being killed by Albert Parks, who is [illegible] demented, on Saturday night. Parks was on [illegible] street shortly after [illegible] [illegible] and the first known of his [illegible] was when he held up a [illegible] Holden and threatened to shoot him and to prove it showed him the loaded revolver.

Mr. Holden talked to him and got him to put the gun up but he would not give it up and when Mr. Holden started back to notify the officer a young lady from the telephone office was held up by Parks, but Mr. Holden went back and rescued her.

They notified Officer Murphy, who was on Congress street and he went up and found Parks and as he approached and while the officer was talking to him, he pulled the revolver and snapped the trigger, but there was no shell and before he could [illegible] it again the officer [illegible] him.

When the revolver was examined it was found to be a thirty-[illegible] and every chamber other than the one the hammer was on was loaded with ball cartridges, so that if he had been able to pull the trigger the second time it would have exploded [illegible]. Parks had the revolver [illegible] but when he pulled the trigger it [illegible] around so that [illegible] officer the hammer struck an empty chamber.

Parks has been acting [illegible] will be arraigned in police court tomorrow, and probably an examination made as to his sanity.

In [illegible] of bacon [illegible] is the question [illegible] everywhere are [illegible] to comply with the [illegible] by the food administration.

"FORDS"

Now that new Ford Cars are scarce the next best thing to do is to have your present car put in good running order. With a little care and very small expenditures you can keep your car up to date and in good mechanical order. But when you have these things attended to be sure and insist on getting genuine Ford parts. There are many substitutes and imitations and they are all supposed to be just as good but if your car is worth spending any money on it at all, why not use a little care and see that it is repaired right by using genuine Ford parts manufactured by the Ford Motor Co. of Detroit.

We have a large supply of parts in stock ready for immediate use.

BROOKS MOTOR SALES

Hanover St., Foot of Pearl St.

Tel. 1317. Terms Cash.

Would You Like a Tastily Decorated Dinner Set of DAINTY FRENCH CHINA?

Such goods are hard to get but we were fortunate in securing a few 50 and 100 Piece Sets, in a variety of captivating designs.

These are all gracefully ornamented in [illegible] patterns, and [illegible] reasonably priced at Twelve and Twenty Dollars.

We feel sure that this is an interesting proposition, and that many will view these pretty sets at an early date.

Prompt Attention to this Attractive Offering will avoid Disappointment

J. G. SWEETSER 126 Market St.

Headquarters for Kitchenware. Aluminum Utensils in a great variety for every need.

Plymouth Business School

REOPENS FOR DAY AND EVENING SESSIONS

MONDAY, OCT. 28, 1918.

COMMERCIAL AND ENGLISH COURSES

Times Bldg. Opp. Postoffice. C. E. WRIGHT, [illegible]

Telephone Connection.

SHATTUCK SHIP YARD NOTES

LIBERTY LOAN A HUGE SUCCESS

Approximately $190,000 was subscribed to the Liberty Loan in our yard. This was [illegible] more than we planned on at first. In other words we subscribed our quota 184 per cent. [illegible] per capita for 2128 [illegible] that for every man employed at this yard there is a subscription of [illegible]. This is indeed a [illegible] and most satisfactory figure and one which we may all regard with a [illegible] pride.

We [illegible] of all till our [illegible]. Secondly we wanted [illegible] showing than the [illegible] the navy yard. As the [illegible] of these [illegible] with that of the Shattuck plant, the only way they [illegible] can be compared with equality to all is by comparing the per capita subscriptions. The last newspaper reports gave both the navy yard and the Atlantic Corporation a smaller [illegible] contribution than the Shattuck yard. Thus we have accomplished our purposes.

The committee deserves great credit for its energetic work in putting the loan over the top. Every man worked his utmost, and produced results that speak for themselves. To [illegible] the response they met in the [illegible] most encouraging, but there [illegible] many obstacles such as sickness, [illegible] bad weather that hampered their [illegible]. In spite of these hindrances [illegible] succeeded in reaching every man in the yard, in fact there was hardly a workman who was not approached [illegible] the second time.

To Mr. J. P. Conner is due the greatest credit for making the Shattuck Liberty Loan Club's drive the [illegible]. Mr. Conner was [illegible] of the whole organization. His individual work in itself was remarkable. He signed up three-fourths of the entire amount [illegible] himself. The remaining [illegible] of the drive was directed under [illegible] direction. He seemed to be indefatigable in his efforts and showed [illegible] and civility to everyone that was nothing short of remarkable in view of the many disagreeable situations that he necessarily had to encounter. Let us all take [illegible] off to Mr. Conner as a true [illegible] and patriot.

[illegible] anything for Mr. Conner without at the same time expressing [illegible] sentiments toward Mr. Martin, chief timekeeper. He [illegible] assisted Mr. Conner in every [illegible] detail that Liberty Loan accounting entail. His accurate estimates and his ability to handle big jobs of [illegible] has made him an invaluable asset in insuring the success of the drive.

EXPANSION OF OUR MERCHANT MARINE

The American merchant marine is [illegible] more rapidly than [illegible] other in the world. In August of [illegible] the United States took rank [illegible] leading shipbuilding nation in the world. It now has more shipyards, more slipways, more shipworkers, more ships under construction, and is building more ships every month than any other country, not excepting the United Kingdom. Hitherto only the first shipbuilding power, [illegible] to the war the United States [illegible] third among the shipbuilding nations.

WHY "DOUGHBOYS"

A doughboy is an American soldier, [illegible] American soldiers, infantry or artillery, medical department, signal corps, sharpshooters, officers and men alike, are called doughboys.

The term "doughboys" dates back to the Civil War when army [illegible] was [illegible] by large globular brass buttons on infantry uniforms. Some [illegible] have been a [illegible] [illegible] the buttons "doughboys" because they [illegible] of the boiled [illegible] of raised dough served in [illegible] and known to all sailors as doughboys. Originally it referred only to an enlisted infantryman but the A. E. F. applies it to all branches and all grades of the [illegible]—The Stars and Stripes.

SKETCHES

Eugene E. Wight

[illegible] back [illegible] is a true [illegible]. It is the [illegible] of some men to get [illegible] of adventure or salt water, [illegible] the [illegible] coast, have [illegible] to follow the great [illegible] of endeavor, of [illegible] as exciting as the life of the mariner.

Eugene E. Wight, subject of this sketch, has had what can truthfully be called a varied career. Born in 1847, in Bayard, Vermont, Mr. [illegible] assisted his father, Willard W. Wight, in conducting a big farm, at a very early age. Just before he was fifteen, however, an uncle in Dayton, Ohio, induced him to go back with him to the Buckeye State, and always, up to the time of his settling down at his trade as a carpenter, the "call of the wild" was not made to him in vain.

Mr. Wight didn't remain long with his uncle in Dayton, but fell in with an adventurous spirit of about his own age. So, early in the spring of 1862 the two boys struck out for Nebraska, and at the mouth of the Platte fell in with a company of twenty-seven men outfitting for a trip to the Rockies.

Mr. Wight was selected as an outrider, quite an honor to be bestowed on a mere boy, and here he learned to ride as few know how to [illegible] in the east.

The outfit consisted of oxen attached to prairie schooners with about a dozen saddle horses and ponies, and the train started over the Fremont trail along the Platte River.

The Indians were especially troublesome during the first years of the Civil war, and the train was continually harassed by roving bands bent on securing scalps and plunder. First they met the Pawnees who were easily kept at a distance. But at Big Springs, Nebraska, now famous as the home of Colonel Cody, the emigrants had their first real fight, being attacked at dawn by a big party of Sioux in war paint. The fight lasted several hours, the Indians being finally dispersed. Here Mr. Wight sustained two wounds, both in the right leg, one from an arrow, and the other from a bullet of small calibre.

After various adventures the train joined by another party, at a point just west of Big Springs, finally reached Salt Lake City. Mr. Wight came back to Dayton, not caring to go into mining, and in the fall of 1862 enlisted in the 53rd Ohio Infantry, and was in the battle of Second Bull Run, and at Gettysburg.

After being mustered out at Hart's Island, New York, Mr. Wight still under twenty, went west again, and being an expert rider was easily induced to join the cowboys. In Texas, he took part in a big cattle round-up and with an outfit consisting mostly of Mexican riders drove a big herd north to Wichita, Kansas. His longest drive was from Capt. King's ranch, southwest of Brownsville, Texas, to Standing Rock Agency, Dakota, a big Sioux reservation, the cattle being sold to the government, and destined for food for Sitting Bull and his tribe.

By way of diversion, Mr. Wight joined a party of gold seekers excited by tales of big finds in the Black Hills and arrived there only to be driven out by a detachment of U. S. troops, as the Hills were then a part of a big reservation.

Mr. Wight had a thrilling experience while hunting buffalo on the Dakota plains. The horse he was riding was taken with fright and refused to move, and a big bull the hunter had wounded charged horse and rider. As a result Mr. Wight got an ugly wound below the knee and it very nearly ended his career. He was obliged to ride for eighty miles to find a surgeon, who advised amputation. The limb was saved, but Mr. Wight was laid up for a long period.

Having had enough of plains life, and being a natural artisan, Mr. Wight decided to settle down and learned the trade of carpenter. He spent four years in Mexico putting in quartz mills and erecting other mining machinery. Coming back, as Mr. Wight says, to "God's Country" in 1898, he engaged in business for himself as a contractor, and finally settled in Boscawen, N. H., his present home.

Mr. Wight, anxious to get into work that would help win the war, came to the Shattuck yard in early April, enrolling with Mr. Carr, director of Public Service Reserve. Working on the night shift, and losing but a very few nights, Mr. Wight has labored with a vim that has astonished many of the young men of the plant.

Cheerful of disposition, energetic, and above all, ultra-American, Mr. Wight should be honored as "The grand old man" of this yard.

ANON.

Olney Raymond of the accounting department is enjoying the second part of his vacation.

With Turkey it is merely a matter of deciding who is going to do the carving.

Forethought is cheap; afterthought is expensive.

We can take a good deal of this kind of weather to make up for the bad summer.

Governor Keyes was given a most hearty greeting on his visit here Tuesday.

YOUR BILIOUSNESS

[illegible] constipation, headache, drowsiness, coated tongue, bad breath, bad taste in the mouth, quickly disappear [illegible] Hood's Pills. Many [illegible] act [illegible] on the liver and [illegible]. Do not [illegible] of 2 tablets or by mail of [illegible] Lowell, Mass.

RELIABLE WATER SUPPLY

[illegible] Years' Experience. Refer to [illegible] [illegible] of Satisfied Customers in New Hampshire and [illegible]. Circular and Free [illegible].

Bay State Artesian Well Co., Inc., Concord, N. H.

RUB ON SPRAINS, PAINS, SWELLING

Don't suffer! Relief comes the moment you rub with "St. Jacobs Liniment"

Don't stay crippled! This [illegible] penetrating liniment [illegible] sprain, ache or strain, and out comes pain, soreness, stiffness and swelling.

Nothing else penetrates, heals and strengthens the injured muscles, nerves, tendons and ligaments so promptly. It doesn't burn or discolor the skin and can not cause a blister. Don't suffer! Get a small trial bottle from any drug store now. [illegible] Rub the misery right out. A moment after "St. Jacobs Liniment" is applied you can not feel the slightest pain or soreness, and you can go about your regular duties.

"St. Jacobs Liniment" [illegible] It has been used effectively for [illegible] strains, soreness and [illegible] for [illegible] years—six gold medal awards.

DAYLIGHT SAVING OVER

The daylight saving is over for another year at least, as [illegible] Sunday morning the clocks were set back one hour, to the suntime schedule. There was no confusion over the [illegible] of the clock, no more than when it was set ahead, and few people realized the change, other than those who [illegible] getting up at six o'clock [illegible] found it daylight when the [illegible] struck six this morning. [illegible] lamps were lighted an hour earlier in the afternoon for at five o'clock it was dark.

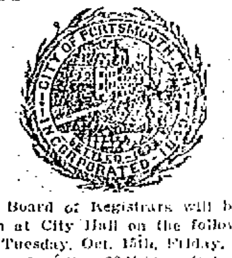

The Board of Registrars will be in session at City Hall on the following days: Tuesday, Oct. 15th, Friday, Oct. 18th, Tuesday, Oct. 22, Friday, Oct. 25th, Tuesday Oct. 29th and Wednesday, Oct. 30th, from 9 a. m. to 12 a. m., 2 p. m. to 5 p. m. and 7 p. m. to 9 p. m. to prepare check list for the coming election Tuesday, Nov. 5th, 1918, also on election morning from 8 a. m. to 12, to grant certificates to those legal voters whose names may have been omitted from check list.

R. C. GRAY, Chairman.
Adv. F. T. HARTSON, Clerk.

We Repair Shoes

By the Latest and Most Improved Modern Machinery

We have secured a line of First Class Men's Shoes, Latest Styles, Finest Grade, Reasonable Prices.

FRANK'S Shoe Repairing Shop

112 Market Street.

OLYMPIA Shoe Repairing Shop

Next to Olympia Theatre.

Workmanship First-Class! All Work Guaranteed!

Lowest Prices in the City for First-Class Work.

Prompt Service. Let Us Demonstrate Our Work to You.

MRS. J. G. Des ROBERTS

35 Union Street.

REMNANTS

CHOICE NEW LINE OF COATINGS AND SUITINGS.

ON TO BERLIN CONTEST

(By Associated Press)

Tours, France, Oct. 27.—An "On to Berlin" contest will be made among the army embarkation ports on Nov. 3 to create a record for the unloading of troops and supplies.

SEVERAL COATS OF PAINT

[illegible] better than one or two of [illegible] paints. [illegible] economy [illegible] at the start.

OUR PAINTS LAST LONGER

[illegible]

[illegible]

F. A. GRAY & CO.

PAINTER AND DECORATOR

30-32 Daniel Street

Real Estate

[illegible]

Bennett Street

Built in 1908. House of six rooms, pantry, [illegible] and wash room. Hot water heat, bath, gas, concrete cellar. Garage, extra large hen house 8 fruit trees; house painted this year; this is on a lot 35x137.

$4000

H. I. CASWELL AGENCY

9 CONGRESS ST.

Tel. 329R [illegible]

Now Open NAVY RESTAURANT

51 Daniel Street

Reasonable prices. [illegible] clean and up-to-date.

Tables reserved for Ladies.

Regular Dinner, 35c

LOUIS COUSHOULIS

Proprietor.

[illegible]

Outside Staterooms, $1.00, $2.00

Steel Steamships

GEORGIA AND TENNESSEE

Daily, Including Sunday—Tickets and Staterooms at South Station, Boston.

PETER KURTZ

MUSIC STUDIO

Violin Lessons $1 (No class lessons)

Unusual Opportunity for Pianists.

Enjoy your music by playing with a concert violinist.

Mrs. Peter Kurtz, Voice Culture

Voice trial free by appointment.

[illegible] Richards Ave. Phone [illegible]

SEVERAL REASONS WHY

You should send your family wash to us. It saves time. It saves clutter and offensive odors about the home. Our sterilizing methods are sanitary and hygiene. A trial will convince you.

HOME WASHING CO.

L. M. GROVER, Prop.

316 Maplewood Ave. Tel. 452W.

SOME FACTS

ABOUT OUR LAUNDRY

Your clothes are thoroughly yet gently washed and are returned sterilized and clean. Our service is good and our equipment modern in all respects. By sending your washing to us you not only save money, but have more time to devote to the welfare of our boys now fighting for all of us.

NEW METHOD LAUNDRY

Tel. 373. Commercial Wharf Water Street.

LUNCH KITS

Baskets and Boxes

W. S. JACKSON

111 Market St.

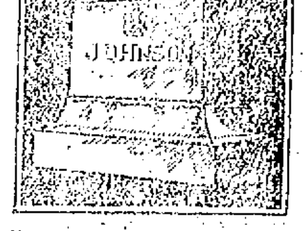

You can save money by purchasing direct of the manufacturer. We manufacture our monuments at our own plant, which is equipped with all the latest labor saving machinery and operated by electric power—the only plant so equipped in this section. Call and see the large stock of finished monuments which we carry.

FRED C. SMALLEY

CORNER STATE & WATER STS.

Also Dover, N. H., Opp. City Hall

7-20-4

R. G. SULLIVAN, Mfg.

Factory output two hundred thousand daily. Largest selling brand of 10c Cigars in the world.

FACTORY, MANCHESTER, N. H.

Conserve Coal and Use a Gas Heater

A Wonderful New Discovery

The Humphrey RADIANTFIRE

Plenty of Heat Just Where You Want It

See It in Our Window

PORTSMOUTH GAS CO.

"Always at Your Service."

What often appears to be a serious, ruinous crack or break in a cylinder, casting or piece of machinery, is but a simple piece of repair work to our Expert Welders. Our welding works wonders in repairing broken metal parts—parts that would have to be "scrapped" before the process was invented. Remember, our welding generally makes the broken part stronger than it ever was. Inquiries invited.

G. A. TRAFTON,

800 Market St., Portsmouth

BUILD THE

Permanent Way

To do a Job once and for all

USE

Lehigh Portland Cement

Free books, plans, and information for any one interested in concrete construction. Just telephone.

LITTLEFIELD LUMBER Co.

43 Green Street.

"Concrete for Permanence"

Granite State Fire Insurance Company

OF PORTSMOUTH, N. H.

Paid Up Capital $200,000

OFFICERS

Calvin Page, President
Joseph O. Hobbs, Vice President
Alfred F. Howard, Secretary.
John W. Emery, Asst. Sec.

SMOKE

S. G. LONDRES 10c CIGAR

Has No Equal

S. GRYZMISH, Manufacturer
Boston, Mass.

SOLDIERS RAID ROAD HOUSE

(By Associated Press)

Woonsocket, Oct. 27.—Lieut. Hannibal Hamlin and a detachment of military police from Camp Devens forced their way into a road house in Cumberland this evening and placed under arrest 50 men and nine women. The occupants of the house had fired upon the Federal officers and Watch and Ward Society agents, and the camp was notified and the guard sent out.

The Herald is first and all the time a newspaper.

COFFIELD

TIRE PROTECTOR

The most wonderful mileage producer and trouble saver yet invented Rockingham County.

Advance in Price

$100 Each on All

NASH CARS

Include 2 and 4 Passenger Roadsters, 5 and 7 Passenger Touring Cars. Priced from $1395 to $1585. Nash 5-Passenger Sedan $1985. F. O. B. Factory.

NASH TRUCK

1 and 2 Ton Capacity. Priced $1495 and $1975.

ALSO THE FAMOUS

NASH "QUAD"

2 Ton Capacity. The truck that drives, brakes and steers on all four wheels. Priced $3350, F. O. B. Factory.

Trucks for all kinds of jobs, long or short hauls. Tel. 886W.

SACCO GARAGE

HAM'S UNDERTAKING ROOMS

(Established 1863)

FUNERAL DIRECTOR and Licensed Embalmer

In Maine and New Hampshire. CHAPEL FOR SERVICES Phone 164W. Lady Attendant provided when requested. AUTO SERVICE. 122 Market St.

THANKS OUR LIBERTY LOAN ADVERTISERS

Advt. Mgr. Chronicle, Portsmouth, N. H.:

Dear Sir—If it were possible, I would like to sit at your desk and personally express my gratitude to you for the aid which you have given this Committee in the "Fighting Fourth" Liberty Loan Campaign.

The incredible difficulties which had to be met by the Liberty Loan Committees throughout New England because of public health conditions, took away from them the opportunities to reach the people through mass meetings, to influence them by parades, or to secure subscriptions through enthusiasm generated by brass bands and other devices which have been used in previous campaigns.

In spite of this, the record, when it shall be made up at the end of this week, will undoubtedly show that New England has made another creditable contribution to the nation's financial problem.

The very difficulties which we had to surmount make it all the more clear that newspaper publicity had much to do with the success of the campaign. This letter, therefore, is to express to you our gratitude for the excellent and generous treatment which you gave the news of the Loan, locally, for the entire district, and nationally as well; which has kept the people thoroughly aroused to the work to be done, and the new methods of doing it.

We also desire through your columns, to express our acknowledgement generally to those patriotic citizens who contributed to the publication of the "Fighting Fourth" Liberty Loan advertising.

May I hope that you will do all that you can to make people see that now the bonds are bought, that instalment payments shall be maintained, and, when the bonds are paid for they shall be kept.

With every good wish, we are

Very truly yours,

Liberty Loan Committee of New England.

JOHN K. ALLEN,
Chairman Publicity Committee.

CATHOLIC AND AGNOSTIC AGREE

Protestant Bible in the Schools Objected to by Both.

In the September number of The Open Court (Chicago) an eminent Catholic writer discusses further the question of "Religious Instruction in Public Schools and the Secular Objection, in Answer to the Hon. J. H. Shaw. From the Catholic Point of View."

The article was a continuation of the debate of that question, which started in The Open Court of last February, to which at least four writers have contributed. The last article follows that of Judge Shaw's of May.

Upon the matter of Protestant interference in the schools, and the use of the Protestant Bible in the schools, the Catholic writer agrees wholly with the agnostic, Shaw, who had objected to religion of any sort in the schools.

The Catholic writer, upon the points of agreement, in the article, says:

"'To live under this American Constitution,' thus Judge Shaw states the case very correctly, 'and to accept its opportunities of religious freedom and religious liberty is the finest privilege that man has ever inherited and enjoyed from his government.'

"I perfectly agree with my opponent. The state has no right to proclaim any laws which would outrage the religious convictions of any one person. The same principle applies to the education and instruction which our children receive in the public schools. No child should be compelled to attend a kind of religious instruction or of service which would imply doing violence to his or her religious convictions.

"That is exactly why I strongly object to any Bible-reading in our present public schools, and the more so since the fact which is pointed out by Judge Shaw, 'that sectarian instruction may be given by the frequent reading, without note or comment, of judiciously selected passages,' is indeed obvious.

"And it should not be overlooked that 'the American schools are for the children of all the people of every religion and of no religion. The rights of Catholics, Jews, and infidels, agnostics and atheists, are just as much to be regarded and respected as the rights of Protestant Christians.'

"This is why Judge Shaw is fully justified in emphasizing the fact that 'Jewish children, or the children of agnostics, or Catholic scholars of the public schools are quite justified, from social reasons, in refusing diplomas when handed to them by a Protestant preacher officiating where he is not desired, and where he ought not to appear as a religionist,' viz., in cases in which the diploma is publically handed over to the pupil in Protestant churches."

The September number of The Open Court also contains an article by Judge Shaw, entitled, "A Note on Hume's Suppressed Essays," which adds some information to a previous work on that subject by Dr. Carus, editor of that magazine.

HAVE YOU any old Postage Stamps you think are valuable? Bring them in and we will tell you what they are worth. Gray Stamp Co., 9 Congress St. he tf o28

CLASSIFIED ADVERTISEMENTS

You Get Results From Them

3 Lines One Week 40c
Just Phone 37

TRY ONE TODAY AND YOU WILL BE CONVINCED

WANTED

Two or three machine operators for light manufacturing work

CHADWICK & TREFETHEN
32 Bow St., Portsmouth, N. H.

Wanted at Government Hotels

Kittery Point

Chambermaids, Cooks, Waitresses, Yard Men. Permanent employment. Apply or phone 346R, Hotels Pepperell and Champernowne.

L. E. FARR, Manager.

Firemen, Track Men, Laborers, Car Men

Wanted at Once. P. D. & Y. St. Ry. Permanent Work, Good Wages.

TEAMSTERS WANTED

Teamsters to work on government contract work at the navy yard. Apply to R. L. Hett, Contractor. Phone 605W or 17 Maplewood Ave. ch a28,tf

CARPENTERS WANTED

Steady Work. Union Job. Brewster St. Job.

Tels. 345 and 1329R.

HARRY A. WOOD
GEN. CONTRACTOR.

WANTED—Garage—Drive for 1 5-passenger touring car. Write to room 56, Rockingham Hotel, Portsmouth, N. H. he 1w o26

WANTED—A furnished room in Kittery near navy yard. Write particulars to D. Mack, Hotel DeWitt, Portsmouth. he 3t o26

WANTED—Five young men, two furnished rooms, connected if possible. Steam heat and bath. Apply J. B., this office. ch o16

WANTED—Experienced stenographer for private secretarial work. Apply 664 State street. ch s25, tf

WANTED—General helper in restaurant. Apply 18 Ladd St. he tf o18

WANTED—Good reliable man to drive auto truck, steady employment and reasonable wages. Apply Woods Bros, 11 Congress St. h a12

WANTED—Job printer. Inquire Chronicle Job Print. he a27, tf

TYPEWRITERS of all makes for sale and to rent. The Typewriter Store Dover, N. H., Tel. 671M. he a17 tf

WANTED TO RENT—Furnished or partly furnished house, apartment or rooms for housekeeping in Kittery or Portsmouth. Persons expecting to have a vacancy between now and January 15 are requested to write or telephone Lieut. Comdr. Eddins, Navy Yard; phone 53. ch o26, 1w

PAINTERS WANTED.—25 first class painters wanted at once. Apply F. A. Gray & Co. Daniel street. he 3t o21

WANTED—Two barrels Snowball apples. Leave at 172 Daniel St., and collect. h 1w o22

WANTED—Girl for general housework. Mrs. C. F. Duncan, 692 State St. he 3t o23

HOUSEKEEPER.—Young widow wants housekeeping position in small family. State salary etc. Mrs. R. M. Gray, Hotel Pepperrell, Kittery Point, Me. he 1w o24

WANTED—Your waste. Prompt collection. Address Frank Pickering, Peverly Hill Road, City. he 1w o23

WANTED—Men 12 to 45 thinking of buying a motorcycle to come see the Portsmouth Cycle Co. (rear postoffice) used motorcycles; side-cars, accessories, magnetos, Indian motors a specialty. Open evenings from 5 to 10 p. m. o21, 1w

WANTED

LAUNDRY HELP.

Apply

Central Steam Laundry, Hill Street.

10 Steamfitters Wanted

10 Steamfitters' helpers, 5 plumbers, 15 sheet metal workers' helpers; no labor troubles; open shop conditions; apply in person or letter. The Dennison Co., Fitchburg, Mass.

SHEET METAL WORKERS

wanted with experience in blowpipe or light riveted work; also two erecting mechanics for dust collecting systems; highest wages, all essential work. A. W. Banister Co., 121 Dorchester Ave., South Boston, Mass.

WANTED—Young married couple wishes to secure board and room in private family. Write W. H. C. this office. he 1w o24

WANTED—Two or three furnished rooms for light housekeeping by young respectable couple with infant. Write I. B. this office. h 3t o24

WANTED—An experienced cook. Apply Mrs. G. E. French, 425 Middle street. he 3t o23

WANTED—Woman to wash dishes at the Portsmouth Cafe. he tf o28

WANTED—Girl with high school education who can operate a typewriter, short hand not necessary, to do general office work. Must be of good character. Call Hotel Rockingham, Mr. Wiggin, Saturday and Monday, Oct. 26-28, between 2 and 3 p. m. he 2t o25

WANTED—Cow; will feed and pasture for the winter in exchange for milk. Write L, this office. ch o26, 1w

BOOKKEEPER—Position wanted as bookkeeper or general office work. Experienced. State salary etc. A. M. Gray, Hotel Pepperrell, Kittery Point, Me. he 1w o24

WANTED—An experienced girl to tend candy store and soda fountain. Apply 155 Deer street. he 1w o21

WANTED—Experienced stenographer desires position. Write F. M. this office. he 1w o22

WANTED—One second cook, one waitress, and one dish washer. Apply Ladd Street Lunch. he tf o17

WANTED—A woman to do washing in small family. Tele. 50 Navy Yard. he 1w o24

WANTED—A top buggy. Must be in good condition. Apply to O. P., this office. ch o21, 1w

LADY—Can accommodate three American men for meals, one room to let after Oct. 23rd. Apply Mrs. Annie Maddox, 10 Tanner Court. he 1w o21

WANTED—House of 4 or 5 rooms, in Portsmouth, or single fare limit. Write Box 15, this office. he o21, 1w

TO LET

TO LET—Furnished, in Eliot, Nov. to June, an attractive 8 room cottage, all modern conveniences. Phone 1280M he 1w o26

TO LET—At Kittery Point, Me., 8 room house with bath. Apply Lowe cottage, 4th house below bridge, Kittery Point, Me. he 1w o22

TO LET—3 rooms and bath furnished for light housekeeping. Write A. B. this office. he 1w o22

TO LET—Furnished room. Modern improvements. 188 Union St. he 1w o23

TO LET—1 furnished room, modern improvement, gentleman preferred. Apply 60 Prospect street. he 1w o19

TO LET—Garage, 134 Middle. The Toscan. he s23, tf

TO LET—Nicely furnished room, all conveniences, one minute walk from Postoffice. Apply 41 State street. he o21, 1w

FOR RENT

FOR RENT—Suitable space for plumber shop, paint shop or any several manufacturing plants. Inquire at this office. he tf j22

WANTED—A maid, wages $10.00 per week, hours 9 a. m. to 4 p. m. No Sunday work, no cooking. Apply Mrs. Peter Kurtz, 3 Richards Ave. he 1w o28

TO LET.

TO LET—Board and room $8.00 in private family, at 408 Central Ave., Dover, N. H. No. 1812, Box No. 2. he 3t o23

TO LET—Store, can be made into two room apartment for man and wife. Next door to Kittery Depot, Me. postoffice. Apply on premises. he 1w o23

TO LET—Suite of rooms, kitchenette, Marcy house, 333 Pleasant street.

TO LET—Second floor of building 291 State St. Rear P. O. Apply to Harvey or Clark, Willard Service Sta. he tf a12

TO LET—One large room suitable for one or two gentlemen, all improvements. Inquire 30 Gardner St., or Tele. 1220-R. he 2t o25

TO LET—Furnished room, modern improvements, 5 minutes walk from navy yard bridge, cars pass the door. Apply Mr. Robinson at N. H. Beane & Co. he 1w o28

TO LET—Furnished room, all modern conveniences. Gentlemen preferred. Apply 192 Park St. he 1w o26

TO LET—2 rooms together with store, been occupied 25 years for a grocery. Party left ... Apply at ... Clothing & Shoe Store, 105 Market St. he tf o14

ROOM FOR RENT—Nice room for two men over Charles W. Greene's Store, State street. See Mr. Sylvester. ch o26, 31

Motorcycle and Side Car For Sale

1917 Indian in excellent condition. Price $250. Handy to use in going to work. Inquire M. Strauss, 220 Central Street, Lowell, Mass. Tel. 934.

FOR SALE

FOR SALE—Quartered oak typewriter roll top desk and chair; old fashioned Franklin fire place heater; one light buggy, two building lots at York Beach, Me. C. H. Farley, Box 257, York Beach, Me. he 1w o22

FOR SALE—1916 5 pass. Reo, paint in good condition, new top. Tele. 1074-J. he 1w o28

FOR SALE—Smith motor wheel and Indian bicycle cheap. Apply 201 Washington street, at 6 p. m. he 1w o23

FOR SALE—One Ford touring car, almost new, Studebaker 6 and Chalmers 6, touring. Apply Sinclair Garage. ch 1w o24

FOR SALE—A rabbit dog, 18 mos. old. Tele. 324-W. he 1w o25

FOR SALE—40 bushels drop apples 60c per bushel. Come with your apple truck and load up. O. L. Smith, Greenland, N. H. Tele. 308-11. he 3t o25

FOR SALE—House lots near navy yard entrance. For information write A. E. Basley, Kittery, Me. he tf o9

FOR SALE—House lots. Park St., Wibird St. Fine neighborhood. Inquire this office. he tf j22

FOR SALE—Notice to Shipworkers. A good opportunity to buy small farm 4 acres, small orchard, 7 room house, sheds, carriage house, large barn, hen houses etc. Equipped with running water and wired for telephone, 25 minutes from city or 7 min. walk from nearest electric. Telephone 1063W or 880M after 6 p. m. he 6t o22

HOOVERIZE—When in need of furniture call at Kemp Furniture Co. on Penhallow St. A dollar saved is a dollar earned. We can save you good many dollars on Beds, Springs, Mattresses, Parlor stoves, cooking Ranges and everything in the line of House Furnishings. Kemp Fur. Co., 29 Penhallow St. he s26

FOR SALE—On Whipple Road, Kittery, Me., 2 story house, 6 rooms, 11,000 ft. land. Price $2600.00. Inquire Geo. D. Boulter, Kittery, Me. he tf s21

FOR SALE—Six 13 ft. skiffs new, one 14 ft. skiff new. One 10 h. p. 4 cyl. Essex engine. Also laundry machinery and large copper boilers. Charles E. Stewart, Union Wharf, off Water street. he tf j15

FOR SALE—A modern house 7 rooms, sunny, good location, garage, large garden, strawberry beds and fruit trees. 23 Marston Ave. Tele. 887Y. he tf o23

FOR SALE—House lots Lincoln Ave. Inquire Herald. he tf j22

FOR SALE—Roll top desk, same as new. Bargain. Write C. A. this office. he 1w o21

FOR SALE—$600. Dodge Bros. 1917 Touring Car in good condition, original paint, 4 good shoes, 3 extra tubes, 1 extra rim (new pump), new tools. Can be seen 12 Arch St., Dover, N. H. E. H. Smith. he 1w o23

FOR SALE—5 passenger touring car starter, electric lights, paint and upholstery in excellent condition, $450.00 or best offer. Wm. O. Roberts, Atlantic Heights. Tel. 1340. he 1w o23

FOR SALE—Cider apples. Apply C. O. Philbrick, Cable Road, Rye, N. H. he 1w o23

FOR SALE—Any one want fowl or chickens for the holiday, dead or alive. Leave order or write to 461 Court St., Portsmouth, N. H. ch o24, 1w

FOR SALE

FOR SALE—One 1912 Cadillac car, good condition, good for family use, truck or renting car. Tele. 218. ho 1w o24

FOR SALE—Building at corner Willard ave., and Lafayett Road, size 16x20. Apply R. I. Sugden at Sugden Bros., 3 Green street. ho 3t o26

FOR SALE—Chevrolet Touring car, 490 model. Apply 116 Sherburne ave., City. he 3t o28

FOR RENT—1 large front room suitable for 2 gentlemen. 607-M. h 1w o26

Flemish Giant Rabbits

Pedigreed stock, $8 a pair and upward. Send 10c for booklet, "How to Raise Rabbits Successfully." A. H. Dunstan, 21 Station St., West Quincy, Mass.

LOST

LOST—July 4, following Pageant on Playground, Painted Theatrical Curtain 15x12 ft. dull lavender with black and silver medallions. Please telephone Miss ... he 3t o26

LEFT—Alongside McIntosh Apartment on Porter street a pair of rubber boots, on Sunday, Oct. 20. Person who took them will please return them to Apartment No. 5, McIntosh Block. he 1w o25

LOST—A flat wallet containing a sum of money and registration card; between city and Atlantic Heights; return to Frank Wilkins, Atlantic Heights; 15 reward. ch o24, 1w

LOST—Between Portsmouth and Exeter on Friday evening two automobile tires, 37x5, with inner tubes and iron rim for wheel; reward; please notify G. F. Williams, Lockwood & Green, Freeman's Point, or Mrs. Mary Y. Williams, Exeter. Tel. 136. ch o26 1w

Get After Auto Owners—Brand new useful novelty. Complies with National law. Big demand, big profits. Write quick for free particulars. Waterbury Initial Co., 509 North Main, Waterbury, Conn. ch o26, 1t

SURE CURE OF BOILS—Simple remedy; positive cure; send $1.00; save many dollars; money back if you want it. Dr. Murphy, 160 East 46th St., N. Y. City. ch o26, 1t

FALL TIME TABLE

Portsmouth, Dover and York Street Railway.

In Effect Monday, Sept. 9, 1918. (Subject to change without notice)

PORTSMOUTH

For Eliot, Dover and South Berwick—6.55 a. m. and every hour until 9.55 p. m.; 10.55 to Kennard's Corner only. Sunday—First trip 7.55 a. m.

For Kittery and Kittery Point—6.35 a. m. and every half hour until 10.55 p. m. Sunday—First trip 7.55 a. m.

For York Village, York Harbor and York Beach via Kittery—7.55, 9.55 a. m., and every two hours until 6.00 p. m. Sunday—First trip 7.55 a. m.

For York Village, York Harbor and York Beach—6.05, 7.55, 9.05 a. m. and every two hours until 9.05 p. m. Sundays—First trip 8.05 a. m., 9.05 a. m. and every two hours until 9.05 p. m.

For York Village, York Harbor and York Beach, via Rosemary—6.55 a. m., 8.55 a. m. and every two hours until 8.55 p. m. Sunday—First trip, 7.55 a. m.

DOVER

For Portsmouth, Eliot and Kittery—6.05, 7.05 a. m. and every hour until 10.05 p. m. Sunday—First trip 8.05 a. m.

For South Berwick and Salmon Falls Bridge—6.30 a. m. and every hour until 10.30 p. m. Sunday—First trip 8.30 a. m.

SOUTH BERWICK

For Dover, Eliot, Portsmouth and Kittery—6.00 a. m. and every hour until 10.00 p. m.; 11.00 p. m. to South Berwick Junction only. Sunday—First trip 8.00 a. m.

For York Village, York Harbor and York Beach—6.00 a. m., 7.00, 9.00 a. m., and every two hours until 9.00 p. m. Sunday—First trip 8.00, 9.00 and every two hours until 9.00 p. m.

YORK BEACH

For York Village, Kittery, Portsmouth, via Sea Point, Kittery—7.30 a. m., and every two hours until 5.30 p. m. Sunday—First trip 7.30 a. m.

For York Village, York Harbor and Portsmouth, via Rosemary—5.30 a. m., 10.30 a. m. and every two hours until 8.30 p. m.; 10.30 p. m. trip to South Berwick Junction only. Sunday—First trip 7.30 p. m.

KITTERY

Leave Sea Point for Portsmouth and Eliot—6.30, 7.00 a. m. and every half hour until 10.30 p. m. Sunday—First trip 7.30 a. m.

ELIOT

Leave Rosemary Junction for Portsmouth and Kittery—6.30 a. m. and every hour until 10.30 p. m. Sunday—First trip 8.30 a. m.

W. G. Meloon, Receiver.

DECORATIONS FOR ALL OCCASIONS

Weddings and Funerals

R. CAPSTICK

9 Green House, Rogers Street.

J. VERNE WOOD
UNDERTAKER
DANIEL ST.

Blankets Comforters

Heavy Hosiery and Underwear

Coatings Dress Goods

THE D. F. BORTHWICK STORE

Don't fotget your W. S. S. Pledge

TAFT AND DANIELS TO SPEAK HERE

Politics promises to be much on tap here this week and there will be two rallies. On Thursday the Democrats held a rally with Hon. Josephus Daniels, secretary of the navy, as the principal speaker, and he is also scheduled to speak in Dover the same evening. On Friday evening former President Taft is scheduled to speak at a big rally in this city.

It was not the intention of the Republicans to hold any rallies for this campaign, but the appeal of President Wilson has taken the lid off politics and there will be an active speaking campaign during the week.

Auction Sales of Real Estate bring quick returns and good prices. For appointments see Butler & Marshall, Auctioneers, 5 Market St.—Adv. h1w

Blizzard Ensilage Cutters and Blowers

Are strongly and thoroughly built, so reliable and fool-proof that they will take everything you feed them and keep up the work day in and day out, without a hitch or a breakdown.

Talk to men who use Blizzards. Ask them all the things you want to know about the Blizzard. The more you find out about the Blizzards, the more you'll want them.

R. E. COSTELLO
Seed Store 115 Market St.

The Hoosier

answers not only some of your needs—but all

Hoosier Beauty is the culmination of the labor-saving experience in more than a million kitchens where Hoosier Cabinets are in daily use. In large and small kitchens; in homes, apartments, cooking schools and domestic science laboratories. So Hoosier Beauty today is the highest development in labor-saving kitchen equipment.

And remember this—convenience depends upon all parts being co-related. One awkward feature can throw the whole arrangement out of gear. That's why you find no partitions whatever in Hoosier's work-space above the sliding table top. Partitions here would only cause clutter.

The Hoosier Beauty is also the roomiest cabinet we know, hence saves the greatest amount of work because its scientific arrangement puts the most used articles nearest at hand.

The maker has authorized us to sell the Hoosier cabinet on easy terms and with it to give you this unconditional warrant: "Your money back if you are not delighted!" It would not be possible to make this open offer unless the cabinet excelled in beauty, convenience and construction.

Margeson Brothers

TEL. 570

WILL COMMIT PARKS TO THE INSANE ASYLUM

Man Who Threatened Officer Murphy Not Responsible.

Albert Parks appeared in the municipal court this morning where he was charged with assault with intent to kill Patrolman Murphy on Saturday night, on Vaughan street. Parks talked at random to the court and said he was there to protect the people from being shot up. That a gang was on the street with guns and he was protecting the public. The court ordered him examined for his sanity and such examination was made by Drs. Higgins and Hannaford, who recommended his commitment to the state hospital at Concord.

HAPPY OCCASION FOR INMATES

The ban being raised, the Chase Home for Children was open to the parents Saturday evening, October 26. This was a surprise to the children and a happy time followed.

The Home has now been under the new management six months. During this time the usual generous contributions of fruit, vegetables, clothing, games, books and toys have been donated. The blankets given by five ladies during the recent epidemic were specially needed and most gratefully received. Another much appreciated gift was a box of oranges for the children during the recent epidemic.

PARISH COMMITTEE ON NATIONAL WAR WORK HAS MEETING

The committee from the Immaculate Conception parish, representing the National War Work Council, held a meeting on Sunday and arraged for a general committee to take charge of the campaign in connection with the drive to be conducted by the several joint organizations beginning the week of November 11. The general committee will meet on Wednesday evening to make further plans under which it will work in conjunction with representatives of the other organizations concerned in the work of helping the men of the Army and Navy now serving the country at home and abroad.

COMMITTEE TO MAKE PERSONAL INVESTIGATION

Profiteering Board Wants Real Facts in All Cases.

The Government Profiteering committee has appointed a sub-committee to act in connection with the complaints which reach the original committee.

The duties of the additional committee will be to personally investigate the conditions as reported and obtain first hand information before the general committee takes any action. In the past a lot of hearsay has reached the committee of late which only takes up valuable time of the committee with no good results.

In the future the men handling this important work will have the real facts of both sides at hand before they proceed with the work of placing the blame where it belongs.

SAD ANNOUNCEMENT OF THE PARISH DEAD

Congregation Much Affected When List Was Read on Sunday.

A very sad and touching item among the announcements made by Rev. D. Alex Sullivan, rector of the Immaculate Conception church on Sunday, was that in which the pastor called for the congregation's prayers for the dead who passed away during the epidemic of influenza.

The sad list contained about forty names, including five priests of the diocese of Manchester and over thirty of the local parish. Never in the history of the church has there been such a sad announcement to the congregation which was much affected during the reading of the names of the deceased.

HASSETT—M'CARTHY

War Wedding of Local Couple at Fort Foster Saturday.

A wedding of two popular local young people occurred on Saturday afternoon and adds another to the list of war weddings. The bride was Miss Frances Helen McCarthy, elder daughter of Mr. and Mrs. Thomas McCarthy, and the groom, John Joseph Hassett, son of Mr. and Mrs. Joseph Hassett, of this city.

The wedding was a very quiet affair, the ceremony being performed at Fort Foster, Kittery Point, Chaplain Bryne officiating.

Both bride and groom are graduates of the local High school and have hosts of friends among the young people. The bride is a graduate of Nasson Institute, Springvale, Me., and a yeowoman attached to the Portsmouth navy yard. The groom is in the national army and at present assigned to duty at Fort Constitution, New Castle.

LOCAL DASHES

Putting Pep into Politics.

The weather Sunday was gloomy.

McEnelly's Orchestra Tuesday evening.—Adv.

Portsmouth is on the map politically all right.

The political bosses are on the move—and they are stepping lively.

Oil stoves, baby carriages and refrigerators at Margeson Bros.' Tel 570.—Adv.

Fresh fish, oysters, meats, groceries, Brown's Market. Try us. Tel. 194.—Adv.

If you want to know what is going on all the time you must read the Herald every day.

Get your bright-eyed fish at the Portsmouth Fish Co., Broughton's Wharf, J. F. Lamb.—Adv.

Lobsters and fresh fish of all kinds caught by our own boats, fresh every day. E. Jameson & Sons. Tel. 145.—

Monuments and gravestones. J. H. Dowd Co., 96 Market Street.—Adv.

WANTED—Someone to drive Ford truck. Apply 126 Market street. h tf o21

If you wish to buy or sell anything in the real estate line, call telephone or write the H. I. Caswell Agency, 9 Congress St.

ROUNDS-WIDDELL

Cards have been received here announcing the marriage of Fred Leroy Rounds of Kittery, and Miss Edith Jeanette Widdell of Wakefield, Mass., on Saturday, Oct. 26, at Wakefield. After a brief wedding trip to Pleasant Ridge Plantation, Me., they will be at home to their friend after Dec. 1. They will reside on the Post Road, Kittery.

BOXING TONIGHT.

A better card than ever is the opinion of the fans in regard to the boys that will box tonight at the Rockingham A. C. Nelson being sick, Young Brusso is the man selected to meet Pinkle Crosby, the Navy Champion. Eddie Flynn and Billie Burke and Johnny Walsh and Young Goodfellow will complete the card.—Adv.

SOME GOOD TRADES FOR IMMEDIATE SALE.

7 passenger Velie and Cadillac.
Two 5 passenger Chevrolet 490.
Two Chevrolet Roadsters, one Buick
One four passenger Maxwell.
One Cadillac truck.
Chas. E. Woods Agency. You can buy these right. Money talks. Look them over. Bow St., Portsmouth, N. H. Adv. h 1w o26

AT THE FORTS

Captain Williams, U. S. A., gave the address at the Y. M. C. A. hut at Fort Constitution, New Castle, on Sunday, religious services having been resumed at the forts yesterday with the removal of the local epidemic ban. Y. M. C. A. secretary Morehouse conducted the service at Fort Stark.

STRONGHEART RETURNS.

Strongheart, the noted Indian Scout who appeared before the enlisted men of the vicinity with much success some weeks ago, is here for a return engagement. He will appear at Fort Constitution, New Castle, this evening. At Fort Stark on Tuesday evening and on the Southery Wednesday evening.

NOTICE

There will be a meeting of the Carpenters & Joiners Union, No. 921, Tuesday evening, Oct. 29. Important business.

GEORGE WHITTEMORE,
Adv. Secretary.

CHANGED TO TUGBOAT

The steamer Sightseer at Cutts wharf, Kittery Point, has been changed from a passenger boat to a tug boat under the direction of her new owner, Capt. T. Burton Hoyt. She makes a fine looking tug.

NOTICE TO RIGGERS.

There will be a meeting Monday evening, Oct. 28, at G. A. R. hall, Daniel street; refreshments and smoker.

Per order,
E. C. JOHNSON,
Adv. Recording Secretary.

WANTED—To buy old raccoon coat. Will pay good price. Maurice Lisagor, Washington St., Tailor. h 1w o23

RIGHT ARM FRACTURED BY AUTO

James B. Pickering, the popular motor transportation man at the L. H. Shattuck Shipyard met with a painful accident on Saturday while cranking an auto. The auto gear kicked fracturing his right arm. He was attended by Dr. John H. Neal.

SWEATER YARN FOR RED CROSS

The sweater yarn has arrived for the use of the Red Cross and the knitting committee will be at the North church parish house (up stairs) on Tuesday from 2 p. m. to 5 p. m. and Thursday from 10 a. m. to 5 p. m. The sock yarn has not yet been received.

McENELLY'S ORCHESTRA CONCERT PROGRAM, FREEMAN'S HALL TUESDAY EVENING.

March .... At the Front
Overture .... La Grande
Cornet & Trombone Duet, ...
Friends Polka
Messrs. Kauppi and Green
Selection .... Oh, Lady, Lady
Finale .... Patrol
Star Spangled Banner

WANTED—Second hand bicycle, boys' 22 or 24-inch, good condition. Write "L," this office. 1t

FOR SALE

Kittery Depot, Me.
Seven-Room House, with bath; large lot of land.
Price $2500

New Castle, N. H.
Seven-Room House, bath, electric lights, hot and cold water, on river front.
Price $3500

Rye, N. H., Brackett Road
Six-acre Farm, all tillage, two acres marsh. Eight-room house with electric lights and electric motor, bath, furnace, set tubs, barn; half mile to electrics, a 6c fare.
Price $2700

Deer Street
18-Room House with gas.
Price $4500

Myrtle Avenue
16-Room House, 2 baths, 2 furnaces, electric lights, barn, 5 acres land.

Green Street
14-Room House, large lot of land.

Court Street
12-Room House, bath, steam heat, gas.

Middle Street
15-Room House, baths, steam heat, electric lights, gas.

Maplewood Avenue
14-Room House, 2 baths, steam heat, gas, electricity.

Islington Street
12-Room House, bath, steam heat, gas, electricity, garage.

BUTLER & MARSHALL
Real Estate Agents.
List Your Property With Us and Get Results.

Real Estate For Sale

Marcy Street $3600
South Street $2800
Bartlett Street $750
Islington Street $3500

Fred Gardner
Globe Building

PORTSMOUTH CITY BAND
REINEWALD'S ORCHESTRA
Music for all occasions. Teacher Cornet and Violin.
L. REINEWALD, (Bandmaster) Phone 888M

WOOD
Hard and Soft Wood.
FRANCIS P. CLAIR
Cate St. Tel. 662M

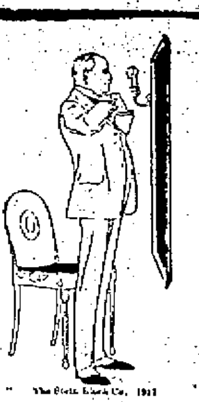

FOR THE solid man OF AFFAIRS portly of person AND SCRUPULOUS with regard TO HIS personal appearance HERE IN our display of STEIN-BLOCH suits and OVERCOATS ARE garments THAT WILL measure up to HIS REQUIREMENTS and desires IN EVERY detail as this MAKE OF clothes represents THE ALL that is best IN TAILORING and only PURE WORSTED and all wool FABRICS ARE used today AS FOR sixty-odd years

Henry Peyser & Son
Selling the Togs of the Period.
(Also War Savings Stamps)

Carbon For Flat Irons
PRYOR-DAVIS CO.
OLD HARDWARE SHOP
36 Market Street.

FRANK W. KNIGHT
SHOE TALKS

NEW WALKING BOOTS.
This walking boot is a favorite because of its smart style and comfort. Made along the proper last to insure those who require a comfortable walking boot, genuine foot comfort. The leather used in its making is the kind that can be depended upon to give most as to service.

POLITICAL ADVERTISEMENT. POLITICAL ADVERTISEMENT.

Your Patriotic Duty

Citizens, it is your patriotic duty to register for the Election, Nov. 5, 1918, in order that you may then be able by your vote to sustain and encourage President Wilson. The Board of Registrars of Voters is in session on the second floor of City Hall on Daniel street, Tuesday, Oct. 22; Friday, Oct. 25; Tuesday, Oct. 29, and Wednesday, Oct. 30, from 9 a. m. to 12 noon, from 2 p. m. to 5 p. m., and in the evening from 7 to 9 o'clock. Don't forget these dates and don't forget to register.

DEMOCRATIC CITY COMMITTEE,
S. W. Emery, Secretary.